

TIDELAND
SURVEYS

1868
1878

SAN MATEO
COUNTY

Apparently this volume
never contained pages

1

2

3

4

13

14

Pages 41 and 42 also appear to be missing most likely
never used as they are not mentioned in the indexes

Both separate
County Records

INDEX

Survey No	Page	Survey No	Page	Survey No	Page
1		44	79	85	
2		45	81	86	
3		46	81	87	
4		47	81	88	
5		48	83	89	
6	165	49	91	90	
7		50	93	91	
8		51	95	92	
9	9-167	52	97	93	
10		53	99(173)	94	
11		54	101-175	95	
12	169	55	177	96	
13		56	179	97	
14	171	57	181	98	
15		58	183	99	
16	197	59	185	100	
17		60	187	101	
18		61	189	102	
19	19	62	191	103	
20		63	193	104	39
21		64		105	43
22	18	65	195	106	45
23	22	66	135	107	475
24	23	67	137	108	495
25	24	68	139	109	515
26	25	69	131	110	535
27	26	70	141	111	555
28	20	71	143	112	595
29	28	72	144?	113	855-164
30	29	73	146?	114	875-89
31	30	74	148?	115	1255?
32	31	75	150	116	127
33	32	76	152	117	129
34	33	77	154	118	133-156
35	61	78	158	119	164
36	63	79	160	120	162
37	65	80		121	163
38	67	81		122	161
39	69	82			
40	71	83			
41	73	84			
42	75				
43	77				

Survey numbers shown below represent parcels in areas not shown on wall maps.

Nos. 79
118
77

NOTE:
No 74 p 148 is in territory that is not now in San Mateo County. Oct. 1930 O.J.H.
Same as to No 75 (?) p. 146

Survey No.	Name	Page	Page
23	J. D. Clayton	22	
24	William Henry	23	
25	A. Dennoe	24	
26	Theo Stillata	25	
27	Thomas Masson	26	
28	F. B. Wilde	27	20
29	W. C. F. Behrens	28	
30	James S. Treadwell	29	
31	A. P. Green	30	
32	T. J. Gollaphu	31	
9	R. C. Page	8	
10	Aaron Vandorn	9	
33	John O. Earl	32	
34	A. Vandorn	33	39
35	C. M. Hitchcock	34	43
16	Thomas Masson	10	45
17	William Henry	11	47
18	J. D. Clayton	12	49
19	A. Dennoe	13	51
20	John O. Earl	16 - 19	53
21	E. E. S. Mc Donald	27 - 17	55
22	Calcut J. Fay	18	59
San Mateo Tanning and Refy. Co.		35	85
Appt. E. Doyle		39	87
104	M. J. Mc Donald	43	89
105	M. J. Mc Donald	46	
106	M. J. Mc Donald	47	
107	H. J. Salliba	40	
108	William H. Clary	51	
109	Wm H. Clary	53	
110	M. J. Mc Donald	55	
111	Appt. E. Doyle		

Survey No. 112.	Hughes S. Sweeney	6
35	David Kerr	6
36	"	6
37	"	6
38	"	6
39	"	7
40	"	7
41	"	7
42	"	7
43	"	7
44	"	7
45	}	
46		
47		
48	"	
113	A. G. Goodhue	
114	A. N. Easton	
114	B. F. Mauldin	
49	H. Templeton	9
64	R. C. Brown	12

No 16 Sec 12 4 S 4 W

not
astor
H.C.
JAI.

TIDE LAND Survey No.	Survey No.	Survey No.	Survey No.
1	31-30	61-189	91
2	32-31	62-	92
3	33-32	63-	93
4	34-33	64-121	94
5	<i>San Mateo Tanning & Mfg Co - 33^a</i> 35-61-34 See 53	65-	95
6-	36-63 See 54	66	96
7	37-65 See 55	67	97
8	38-67 See 56	68	98
9-8	39-69 See 57	69	99
10-	40-71 See 58	70	100
11	41-73 See 59	71	101
12-	42-75 See 60	72	102
13	43-77 See 61	73	103
14-	44-79 See 62	74	104-39
15	45	75	105-43
16-10	46 } 81 See 63	76	106-45
17-11	47 }	77	107-47
18-12	48-83	78	108-49
19-15	49-91	79	109-51
20-16-19	50	80	110-53
21-21-17	51	81	111-55
22-18	52	82	112-59
23-22	53-173	83	113-85
24-23	54-175	84	114-87
25-24	55-177	85	114-89
26-25	56-179	86	
27-26	57-	87	
28-20	58-	88	
29-28	59-	89	
30-29	60-	90	

County Surveyor's Office
San Mateo County

Tide Lands

Survey No 9
Township 4 South
Range 4 West
Section 7. S. W. $\frac{1}{4}$ of the N. W. $\frac{1}{4}$
and the South half
Section 18 Lots 1, 2, 3 and 4
Base and Meridian of M Diallo
Containing $559\frac{46}{100}$ Acres
Surveyed March 30th 1868
J. Robert B. Page

Field Notes

Beginning at a post set by the U. S. Survey on the
West boundary of the Township 59.20 chs North of the
Corner to Sec^s 18, 19 -

Thence North 80.80 chs

" East 20.00 "

" South 20.00 "

" East 60.00 "

" South 63.08 " to Rancho

" S $76\frac{1}{4}$ W 6.77 "

" S 80 W 11.49 "

" N $88\frac{1}{2}$ W 33.55 "

" N 80 W. 29.00 " to pt of beginning

Run by the true Meridian Var 16° E.

Approved 27th April 1868

County Surveyor's Office
San Mateo County

Tide Lands

Survey No 10
Township 4 South
Range 4 West
Meridian of Mt Diablo,
Section 8, S. W. 1/4 +
S. W. 1/4 of S. E. 1/4 -
Sec: 17 Lots 1, 2, & 3.
Containing 282. ⁹²/₁₀₀
Surveyed March 18th 1868
For Aaron Van Dorn

Field Notes.

Beginning at a point 2308 chs South of the corner to
Sections 7, 8, 17 and 18 -

Thence North 63.08 Chs to 1/4 sec post

- " East 40.00 "
- " South 20.00 "
- " East 20.00 "
- " South 28.20 " To Rancho
- " N 19 W 0.18 "
- " N 54 1/2 W 5.00 "
- " N 62 1/2 W. 3.59 "
- " S 71 3/4 W. 10.00 "
- " S 66 3/4 W 34.34 "
- " S 76 1/4 W 11.88 " to point of beginning

Run by the true Meridian Var 16° E
Approved 27th April 1868
Recorded 8th May 1868

Tide Lands

Survey No 16
Township 3 South
Range 5 West
Section 26.

S. E. 1/4 of the N. W. 1/4	40.00
E. 1/2 of the S. W. 1/4	80.00
W. 1/2 of the S. E. 1/4	80.00
S. E. 1/4 of the S. E. 1/4	40.00
Lot I	38.00
" II	16.24
" III	48.73
" IV	36.52
Section 25 Lot I	38.38
<hr/>	
	417.87 Acres

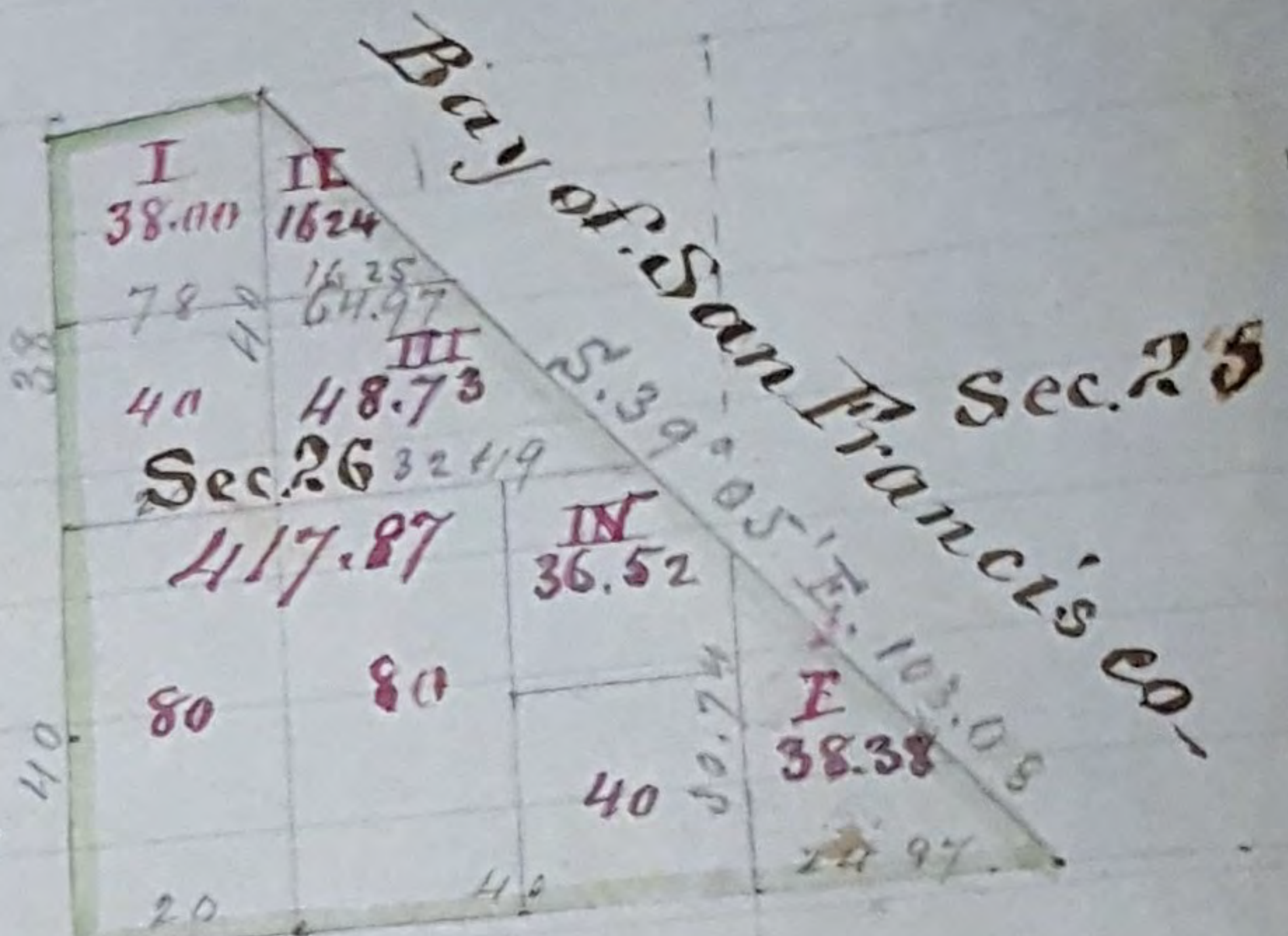

Containing

Surveyed 16th March 1868

For: Thomas Mallon

Field Notes, Beginning at a point 20.00 Chs

due East of the corner to Secs ^{27|26} Thence North

^{34|35} 78.00 Chains to Channel of San Bruno Creek;

Thence N 84 1/4 E 20.10 Chs; to 1/4 Section Corner on

North boundary of Sec 26; Thence S 39° 05' E 103.08

Chains to line between sections 25. + 26. Thence

West 84.97 Chs to the place of beginning

Run by the true Meridian

Magnetic Variation 16° East.

This Survey rejected - not approved or forwarded
from within this district

County Surveyor Office
San Mateo County

Tide Lands.

Survey 17
Township 3 S.
Range 5 W.

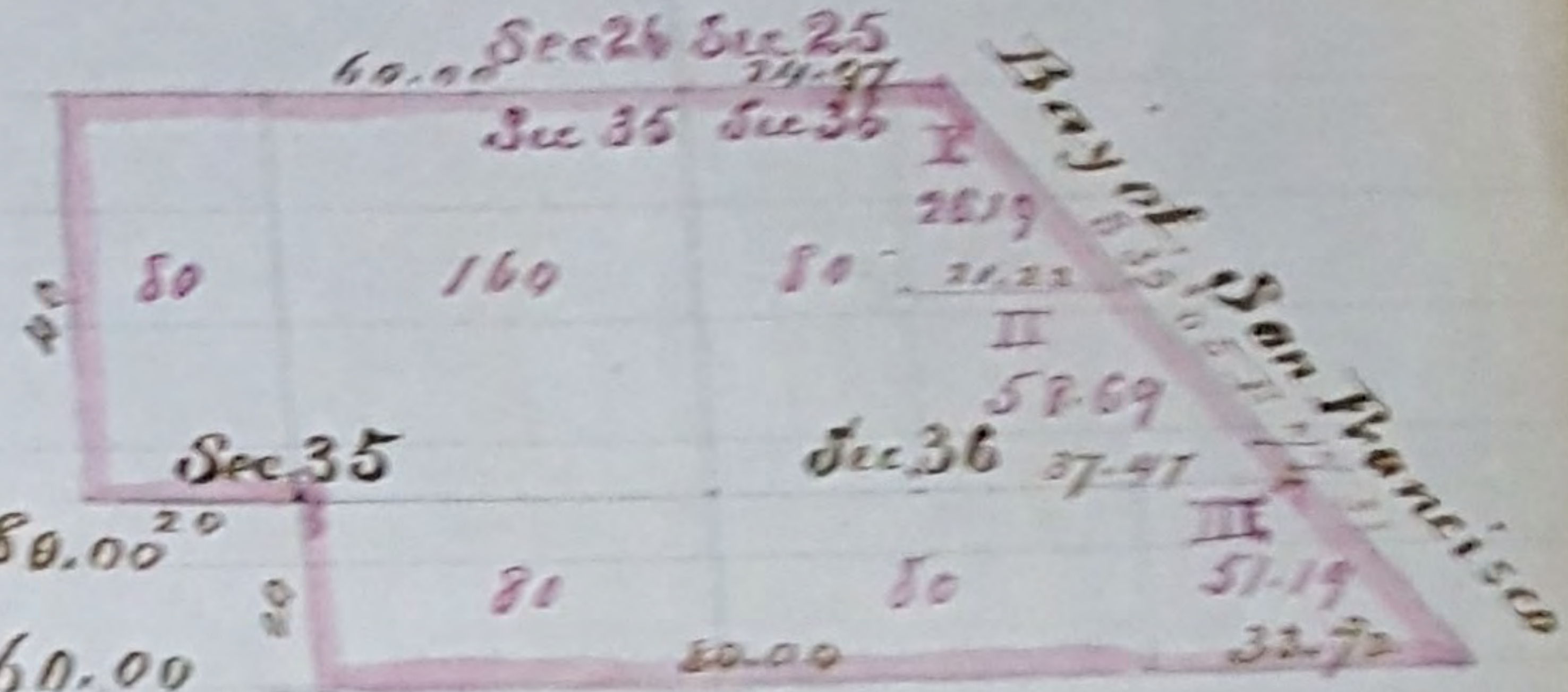

Section 35, E 1/2 of the NW 1/4	80.00 ²⁰
" " N. E. 1/4	160.00
" " N 1/2 of the S. E. 1/4	80.00
Section 36 W 1/2 of the NW 1/4	80.00
" " N 1/2 of the S. W. 1/4	80.00
" " Lot I	26.19
" " " II	58.69
" " " III	51.19

Containing 616.07 Acres -
Base and Meridian of Mount Diablo.

Surveyed 16th March 1868.

For William Henry

Field Notes.

Beginning at a point 24.97 Chains due East of the
Corner to Sections 25, 26, 35 and 36.

Thence West 84.97 Chains

" South 40.00 "

" East 20.00 "

" South 20.00 "

" East 143.72 "

" N 39° 05' W 77.31 "

to the point of beginning

Run by the true Meridian. Mag: Variation 16° E.

This survey rejected (not forwarded) on account of its comprising more than half mile from the Bay.

County Surveyor's Office
San Mateo County.

Tide Lands
Survey No 20
Township 3 South
Range 5 West,
Section 14
W¹/₂ of the N. E. ¹/₄
E¹/₂ of the N. W. ¹/₄
W¹/₂ of the S. E. ¹/₄
Lots I and II.

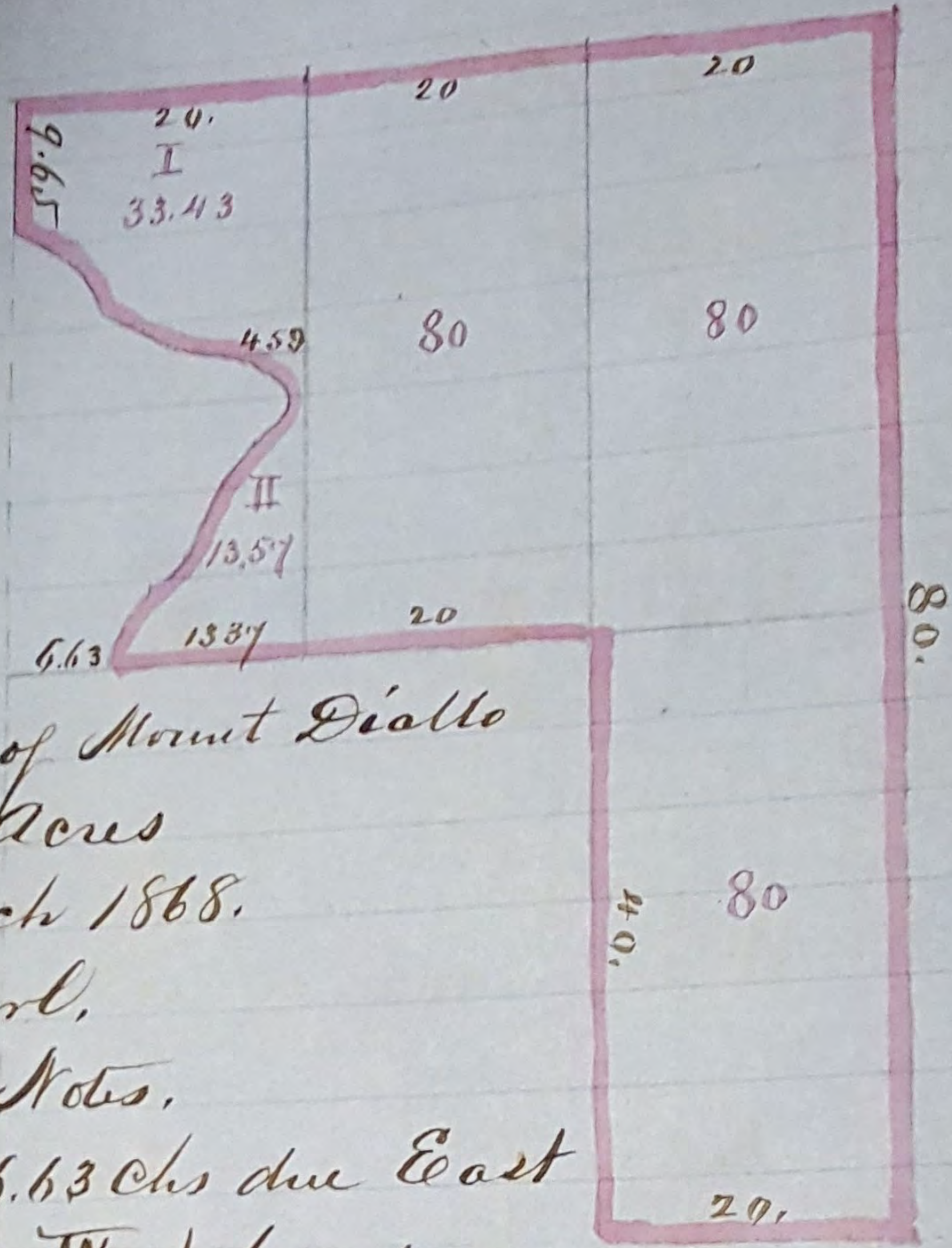

Base and Meridian of Mount Diablo
Containing 28¹/₂ Acres
Surveyed 20th March 1868.
For John C. Carl.

Field Notes.

Beginning at a point 6.63 Chs due East
of the ¹/₄ Sec Corn on the West boundary
of Sec 14 - Thence East 33.37 Chs - Thence South 40.00 Chs
Thence East 20.00 Chs; Thence North 80.00 Chs - Thence
West 80.00 Chs; to the Corn to Secs. 10, 11, 14 and 15; Thence
South 9.65 Chs intersect the East boundary of the Visitacion
Rancho; Thence with the lines of said Rancho and up
the Bay of San Francisco S 62 E 4.00 Chs; S 28³/₄ E 5.50 Chs.
S 69 E 2.25 Chs; S 57³/₄ E 2.79 Chs; S 84 E 3.39 Chs; S 52¹/₂ E 2.19 Chs
S 56¹/₂ E 3.33 Chs; S 5³/₄ E 1.96 Chs; S 54³/₄ W 3.13 Chs; S 38¹/₂ W 3.80 Chs
S 29 W 4.54 Chs; S 11 W. 0.50 Chs; S 59¹/₄ W 3.20 Chs; S 25¹/₄ W 5.44
Chs to the point of beginning -

Course measured by the true Meridian Mag. Var: 16° E

County Surveyor's Office
San Mateo County

Tide Lands

Survey No 21

Township 3 South
Range 5 West
Section 14 -

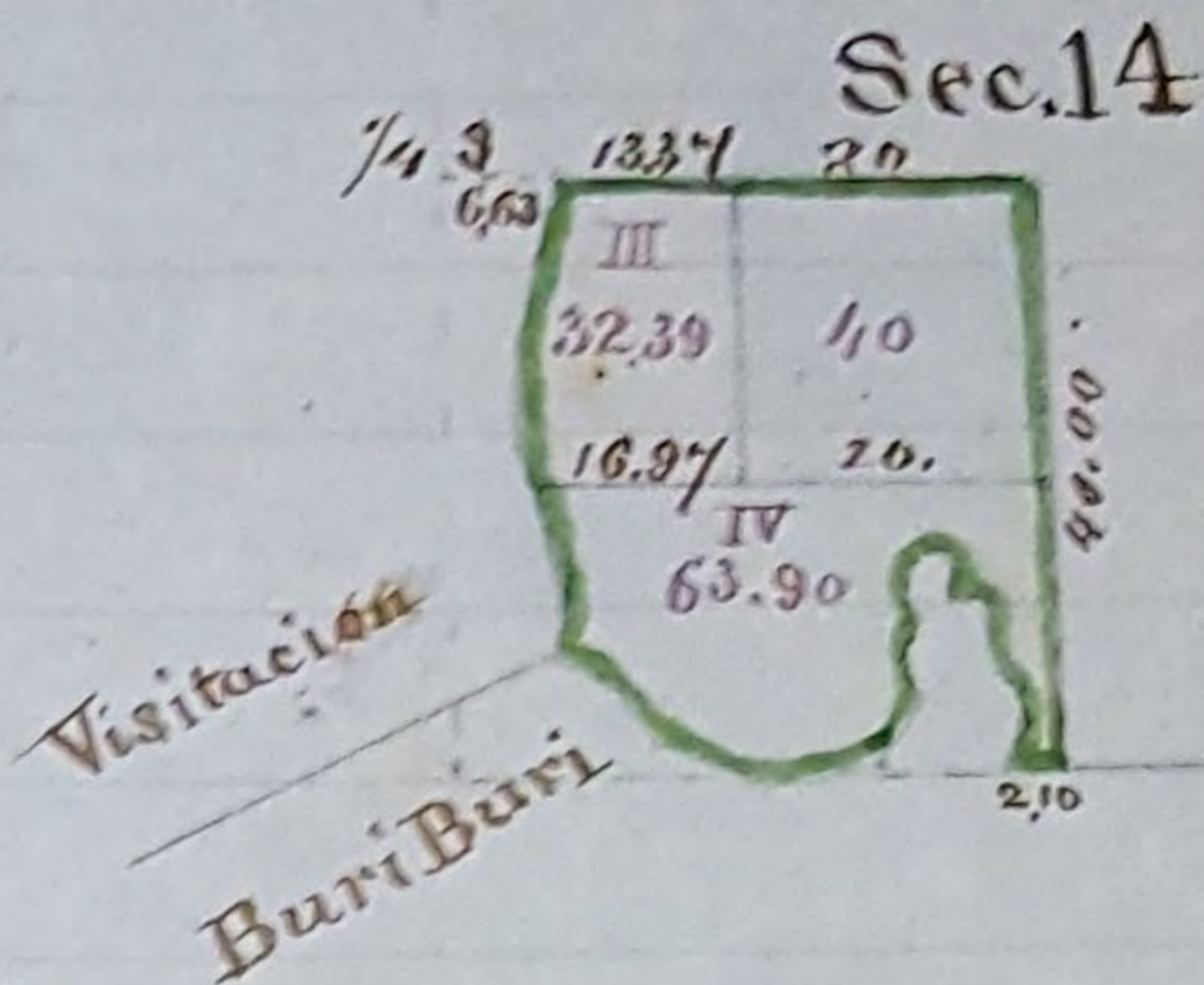

The N. E. 1/4 of the South West 1/4
and Lots III and IV.

Base and Meridian of Mount Diablo -

Containing 136.29 Acres -

Surveyed 20th March 1868.

For C. E. S. McDonald

Field Notes

Beginning at a point 6.63 chs due East of the 1/4 Sec
Corner on the West boundary of Section 14. Thence
East 33.37 chs. Thence South 40.00 chs. Thence
West 2.10 chs - intersect the E. boundary of the Buri Buri
Rancho. Thence down shore of Bay with lines of said
Rancho - N 29 E. 1.60 - N 2 1/4 E. 2.00 - N 63 3/4 W. 2.70 - N 11 3/4 W.
3.90 - N 43 1/2 W. 1.60 - N 20 W 1.80 - N 43 1/2 W 1.50 - S 56 1/2 W 3.00 -
S 16 1/2 E 3.20 - S 16 W. 2.50 - S 17 E 2.80 - S 29 3/4 W 5.00 - S 63 1/2 W
4.00 - N 82 1/2 W. 5.00 - N 66 1/4 W. 7.00 - N 51 1/4 W 10.00 - N 26 3/4 E.
2.20 - N 21 1/2 W 10.75 - N 4 W 8.00 - N 12 E 10.00 - N 25 1/4 E
4.56 - chs to the point of beginning -
Courses expressed by the true Meridian
Magnetic Variation 16' E -

Tide Lands
 Survey Number 22
 Township 3 South
 Range 5 West
 Sec: 23. W 1/2 of N. E 1/4 & Lots 1, 2, 3, 4 & 5
 Surveyed: 20th March 1868
 Containing 302 89/100 Acres
 For Caleb T. Fay

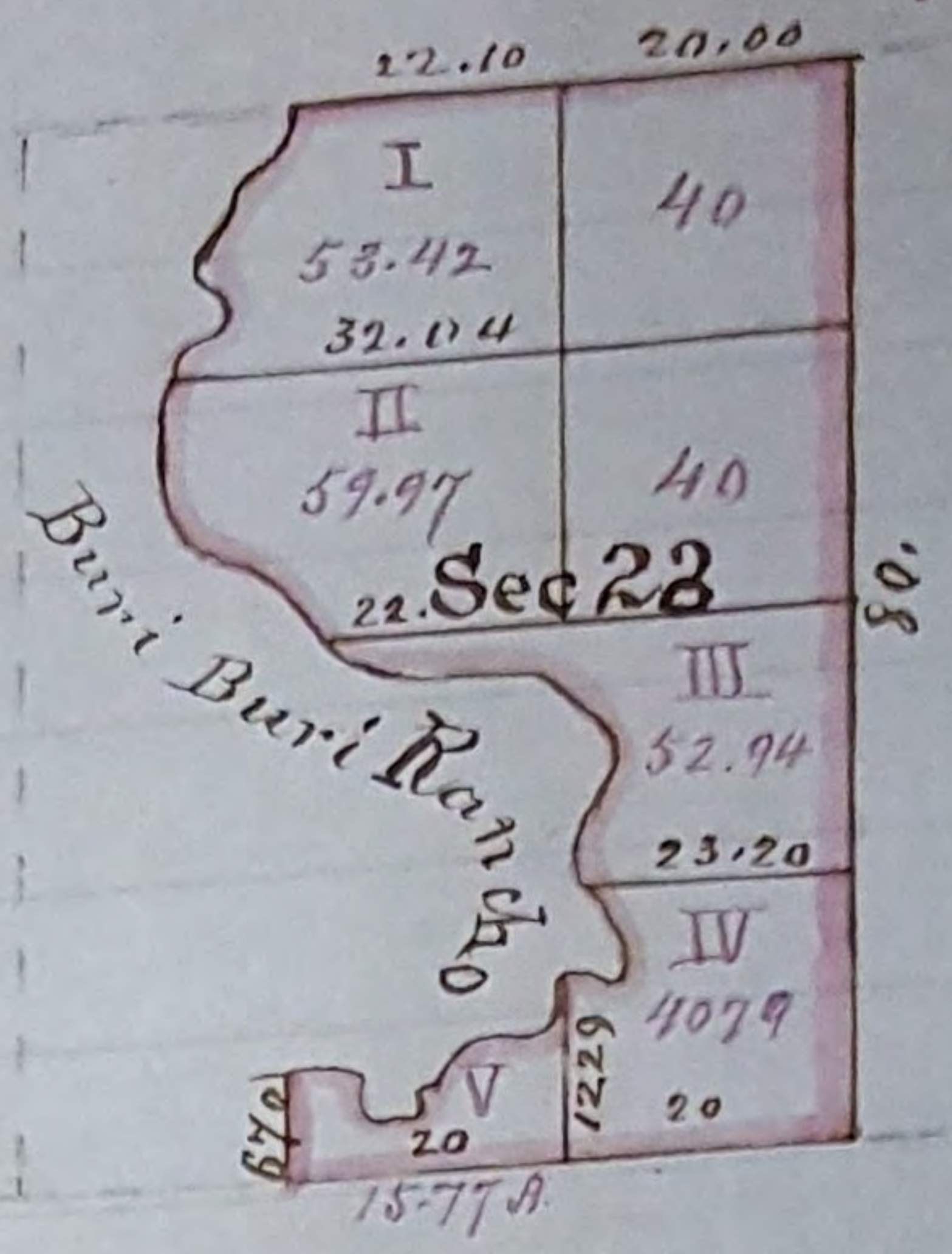

Field Notes.

Commencing at a point 20.00 chs. East of and 6.70 chs North of Secs

22	23
27	26

 Thence with the lines of the Buri Buri Rancho and down Bay shore
 S 84 1/4 E. 1.30 - S 33 E. 2.10 - S 70 E 1.40 - N 82 3/4 E 1.30 - S 67 3/4 E 2.00 -
 N 23 1/2 E 3.00 - N 39 E. 3.00 - S 83 3/4 E 4.00 - N 46 1/4 E 2.40 - N 5 3/4 W 2.10 -
 N 72 1/4 E 1.70 - S 75 1/2 E 2.70 - N 49 1/4 E. 1.20 - N 11 W 1.20 - N 30 1/2 W 7.70 -
 N 15 3/4 E 4.00 - N 26 3/4 E 2.00 - N 7 E 3.90 - N 22 1/2 W 2.00 - N 53 1/4 W 5.20
 N 82 3/4 W. 1.90 - N 89 1/2 W 1.30 - N 64 1/2 W 1.70 S. 69 3/4 W 1.50 - S 76 1/4 W 1.50 -
 S 83 3/4 W 1.80 - N 61 1/2 W 2.00 - N 64 1/2 W 2.90 - N 39 W 4.50 - N 53 1/4 W 4.00 N 70 1/4 W
 5.00 - N 38 W 3.50 - N 9 1/4 W 8.50 - N 26 3/4 E 2.00 - N 9 E 2.50 - N 59 1/4 E 3.20 - N 36 1/4 E 1.80
 N 19 W 1.50 - N 59 1/2 W 1.50 - N 33 3/4 E 4.50 - N 55 3/4 E 2.50 - N 0 1/4 W 1.50 - N 24 1/4 E
 2.50 - N 65 1/2 E 2.40 - N 19 3/4 W 2.40 N 29 E 1.60 chs to stake - Thence on
 line between Sec 14 and 23, East 42.10 chs to post. Thence South
 80.00 chs to line between Sec 23 and 26. Thence West 40.00 chs
 to the point of beginning.

Run by the true Meridian. Mag. Var: 16° E.

Tide lands

County Surveyor's Office
San Mateo County.

Survey No 20
Township 3 South
Range 5 West
Section 14. N. W. 1/4 &
W 1/2 of the S. W. 1/4
Sec 15- Lots I and II.

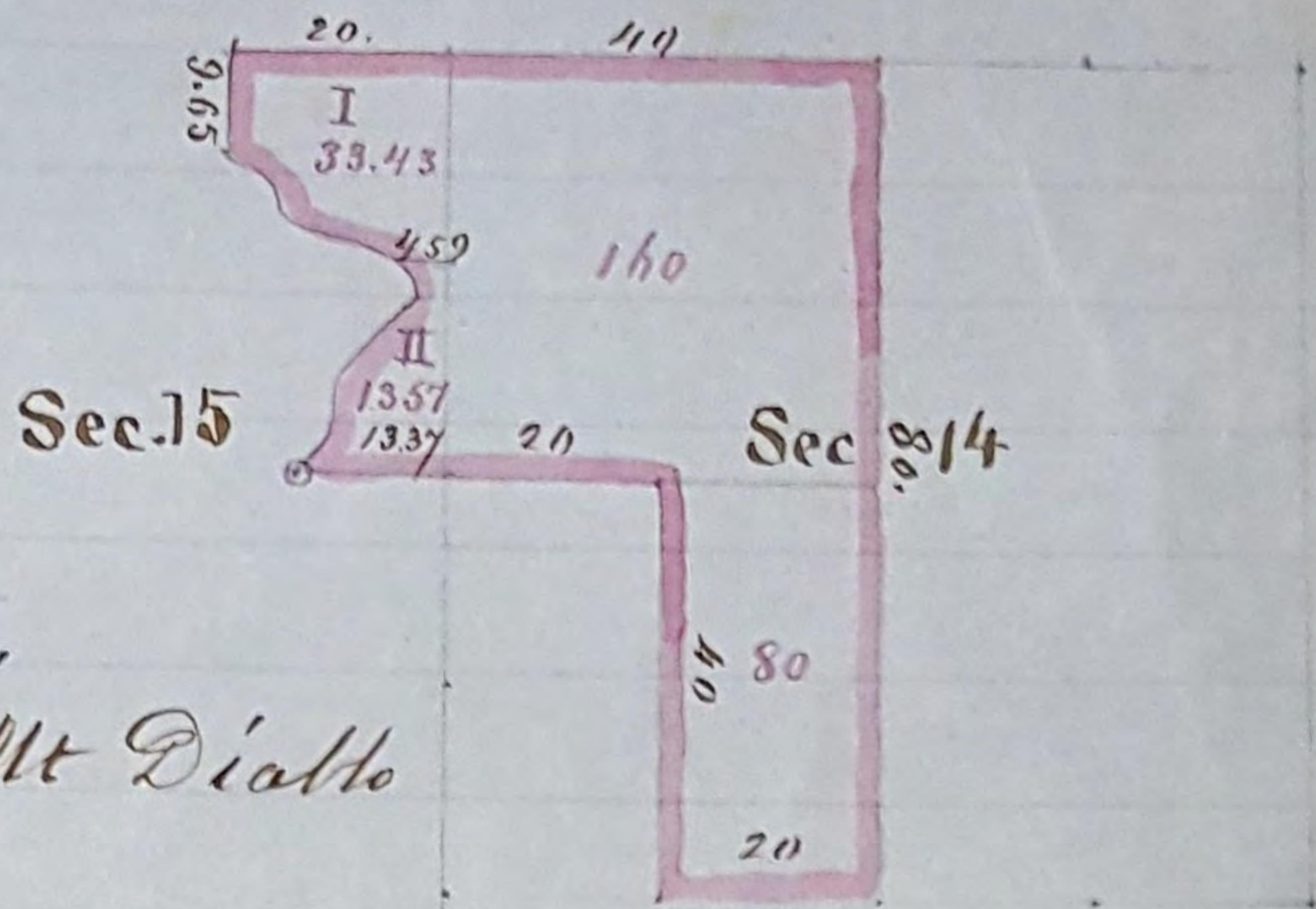

Base and Meridian of Mt Diablo
Containing 28 1/2 Acres.

Surveyed 20th March 1868.

For John O. Earl,

Field Notes.

Beginning at a point 13.37 chs due West of the 1/4 Sec. Cor:
 on the line between Sections 14 and 15. Thence East
 33.37 chs. to stake - Thence South 40.00 chs to stake. Thence
 East 20.00 chs to stake - Thence North 80.00 chs to stake.
 Thence West 60.00 chs to Cor to Secs. 10, 11, 14 and 15. Thence
 South 9.65 chs intersect the E. boundary of the Visitacion Rancho
 Thence with the lines of Said Rancho and up the shore of
 the Bay of San Francisco - S 62 E 4.00 chs S 28 3/4 E 5.50 chs
 S 69 E 2.45 chs - S 57 3/4 E 2.79 chs. S. 84 E 3.39 chs S 52 1/2 E 2.19 chs
 S 56 1/2 E 3.33 chs S 5 3/4 E 1.96 S 54 3/4 W 3.13 chs. S 38 1/2 W. 3.80 chs
 S 29 W 4.54 chs S 11 W 0.50 chs. S 59 1/4 W 3.20 chs S 25 1/4 W
 5.44 chs to the point of beginning
 Run by the true Meridian - Mag. Var: 16 E.

County Surveyor Office
San Mateo County

Tide Lands.

Survey No. 28.
Township 4 South
Range 4 West
Mt Diablo Mer:
Sec. 9 W 1/2 of the S. N. 1/4
Sec 16 N. 1/2 of the N. N. 1/4
+ Frac W 1/2 of the S. N. 1/4
Containing 188. ⁵⁶/₁₀₀ Acres
Surveyed ~~May~~ 5th 1868.
For F. B. Wilde -

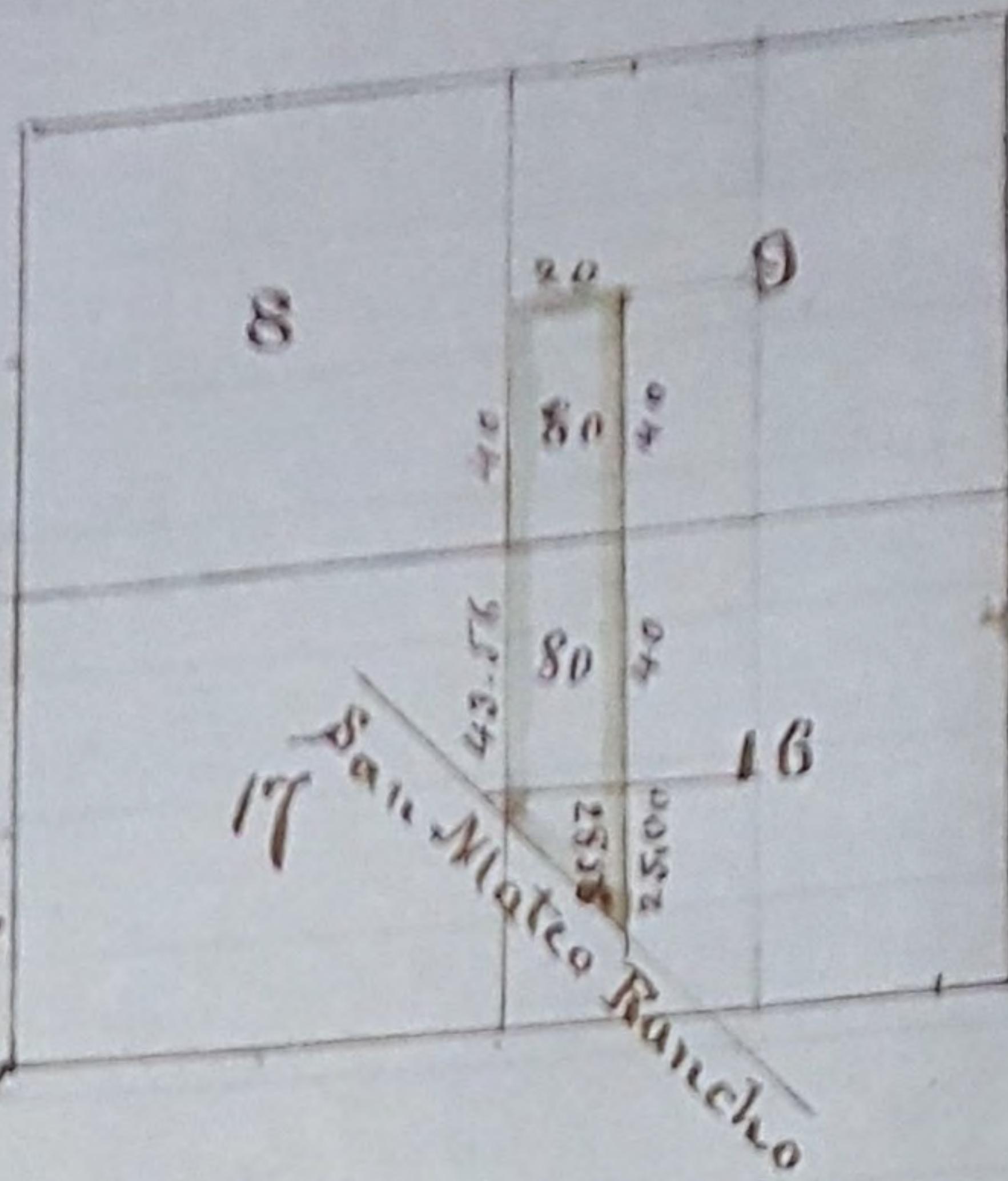

Field Notes.

Beginning at the corner to sections 8, 9, 16 & 17
Thence North 40.00 chains
" East 20.00 "
" South 105.00 " intersect
the East boundary of the San Mateo Rancho
Thence with said boundary,
N. 43° W 29.32 chs
Thence North 43.56 " to the
point of beginning -
Run by the true Meridian, Var 15° 45' E.

Tide Lands

County Surveyor's Office
San Mateo County

Property to the City

Survey No 21
Township 3 South
Range 5 West
Section 14 - N. W. 1/4 of the S. W. 1/4 of
Tnt I.

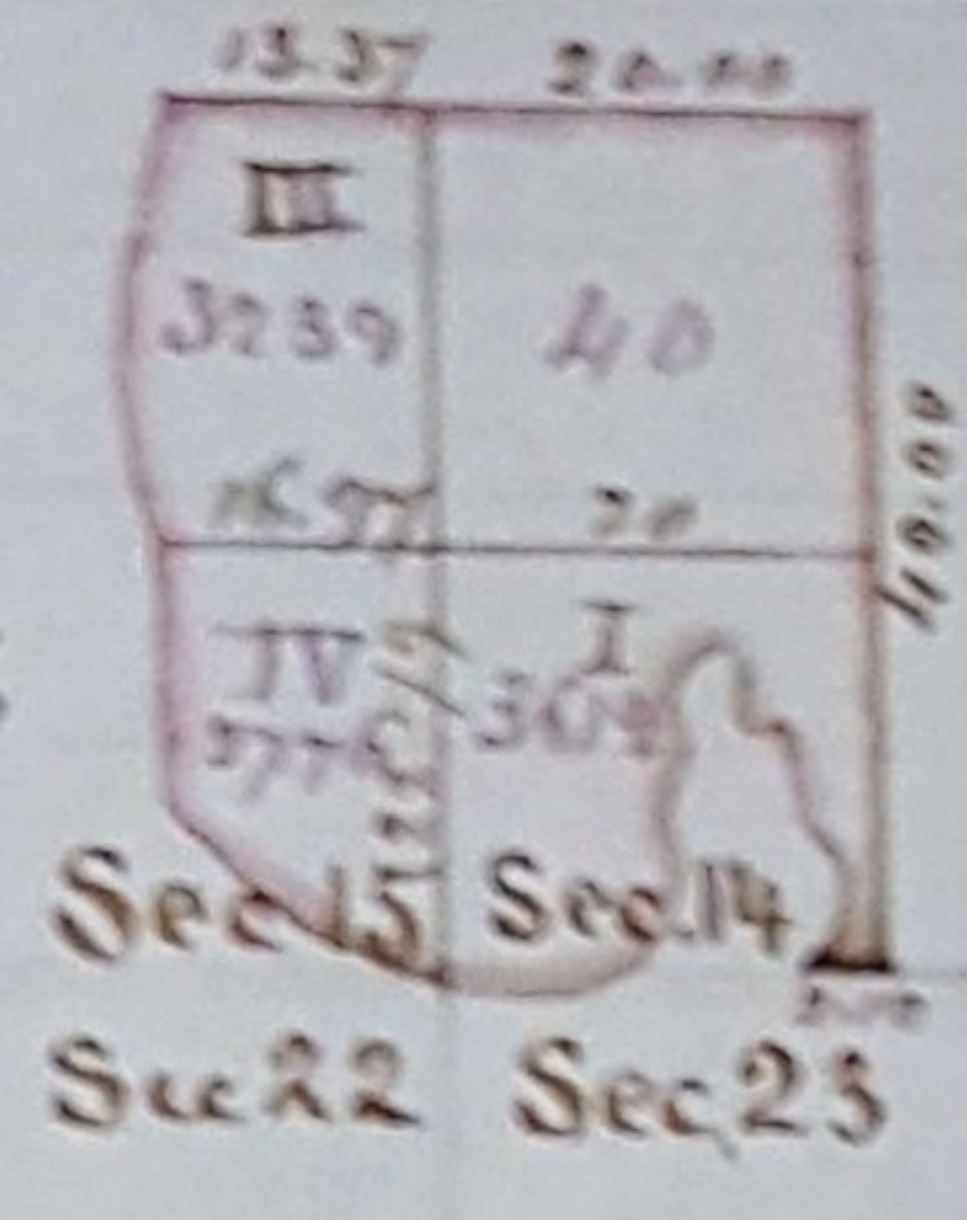

Section 15. Lots III and IV.
Base and Meridian of Mount Diablo.
Containing 136.29 Acus.
Surveyed 20th March 1868
For Charles Edward Stewart McDonald

Field Notes

Beginning 40.00 chs North of, and 13.37 chs West of
the Cor: to Secs: 14, 15, 22 and 23. Thence East 33.37 chs
to post; Thence South 40.00 chs to post; Thence West 2.10 chs
intersect the E. boundary of the Buñ Buñ Rancho. Thence
thence with the lines of said Rancho, and down shore of the
Bay of San Francisco; N 29 E 1.60 - N 2 1/4 E 2.00 - N 63 3/4 W
2.70 - N 11 3/4 W 3.90 - N 43 1/2 W 1.60 - N 20 W 1.80 - N 43 1/2 W 1.50 -
S 56 1/2 W 3.00 - S 16 1/2 E 3.20 - S 16 W 2.50 - S 17 E 2.80 - S 29 3/4 W
5.00 - S 63 1/2 W 4.00 - N 82 1/2 W 5.00 - N 66 1/4 W - 0.35 ch to line
between Sec 14 and 15 - (or between Sec 22 + 23. 2.79 chs S. of Cor)
N 66 1/4 W 6.65 chs (7.00 in all) - N 57 1/4 W 10.00 - N 26 3/4 E 2.20 chs
N 21 1/2 W 10.75 - N 4 W 8.00 - N 12 E 10.00 - N 25 1/4 E 4.56 chs to the
point of beginning
Run by the true Meridian Mag: Var: 16° E.

County Surveyors Office
San Mateo County, Cal.

Tide Lands

Survey No. 23

Township 3 South

Range 5 West

Sec 35. N. E. 1/4 of the

E 1/2 of N. W. 1/4

Sec. 36 N. W. 1/4 &

S. W. 1/4 of N. E. 1/4

Base Meridian of M. Diablo

Containing 440 Acres

Surveyed 11th April 1868

For J. D. Clayton

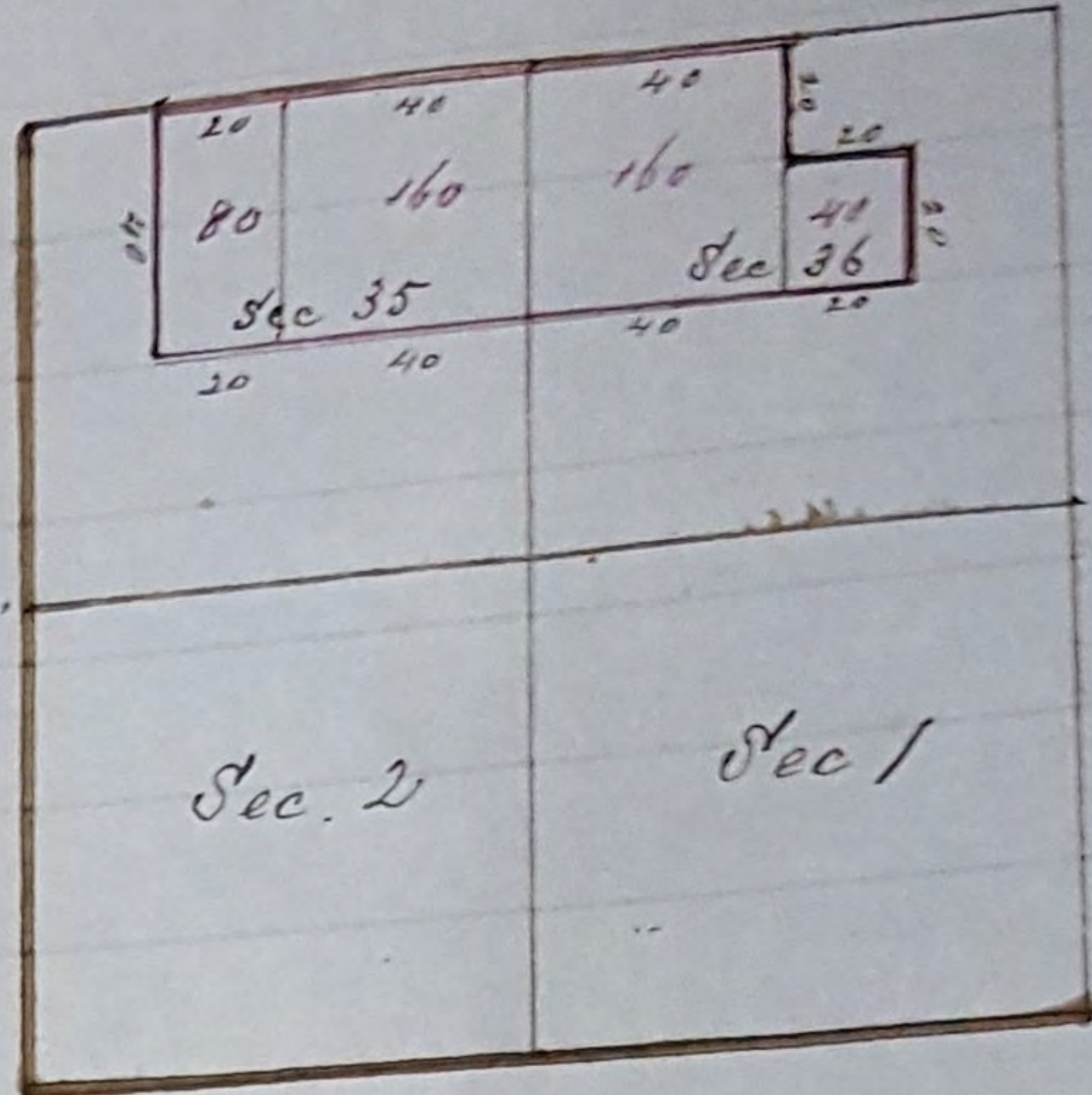

Field Notes

Beginning at a point 20 chs. due East from the corner
to Sections 26, 27, 34 + 35.

Thence East 100.00 chains

" South 20.00 "

" East 20.00 "

" South 20.00 "

" West 120.00 "

" North 40.00 "

To the point of beginning

Run by the true Meridian Variation 15° 45' East

Sent to Sac. Apr 17 1868 & Approved May 30th 1868-

County Surveyors Office
San Mateo County, Cal.

Tide Lands
 Survey No. 244
 Township 3 South
 Range 41.5 West
 Section 35. S.E. 1/4
 " 36 S. 1/2
 " 31 S. 3/8 R. 4 1/2
 S. 1/4 of S. 1/4
 Base and Meridian of Mt. Diablo
 Containing 520 Acres
 Surveyed 12th April 1868
 For William Murray

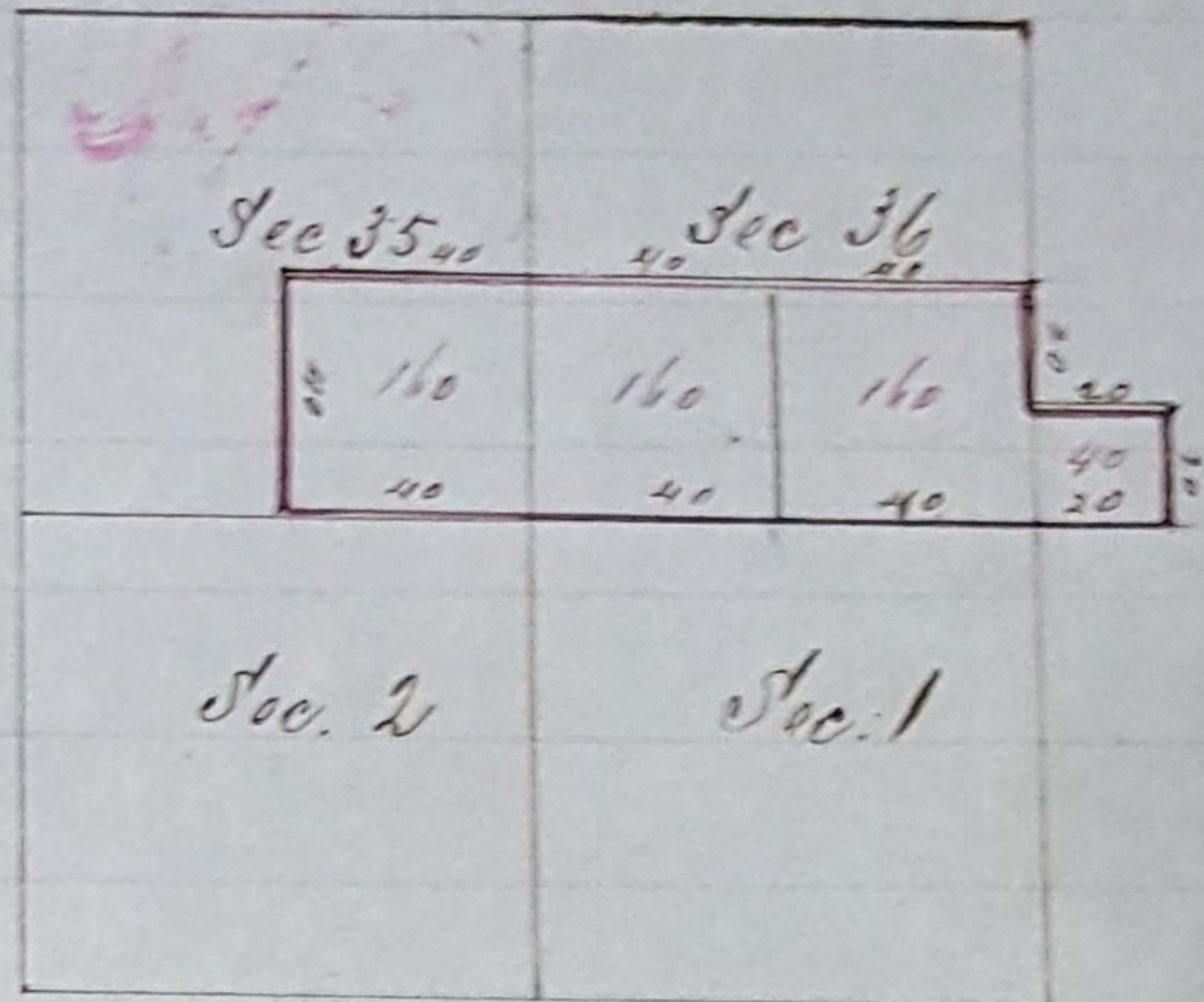

Field Notes

Beginning at the 1/4 Section corner on the South side of Section 35.

Thence North	40.00	chains
" East	120.00	"
" South	20.00	"
" East	20.00	"
" South	20.00	"
" West	140.00	"

To the point of beginning.
 Run by the true Meridian Variation 15° 45' East

Sent to Sac. April 17 1868 & Approved May 31 1868

County Surveyors Office
San Mateo County, Cal.

Tide Lands
Survey No. 25
Township 41 South
Ranges 4 + 5 West
Section 1 N.E. 1/4, E 1/2
of S.W. 1/4 & the S.W. 1/4 of
N.W. 1/4, T. 4, S. R. 5 W.
Sec. 6 T. 4, S. R. 4 W.
N.W. 1/4 & S.W. 1/4 of
N.E. 1/4

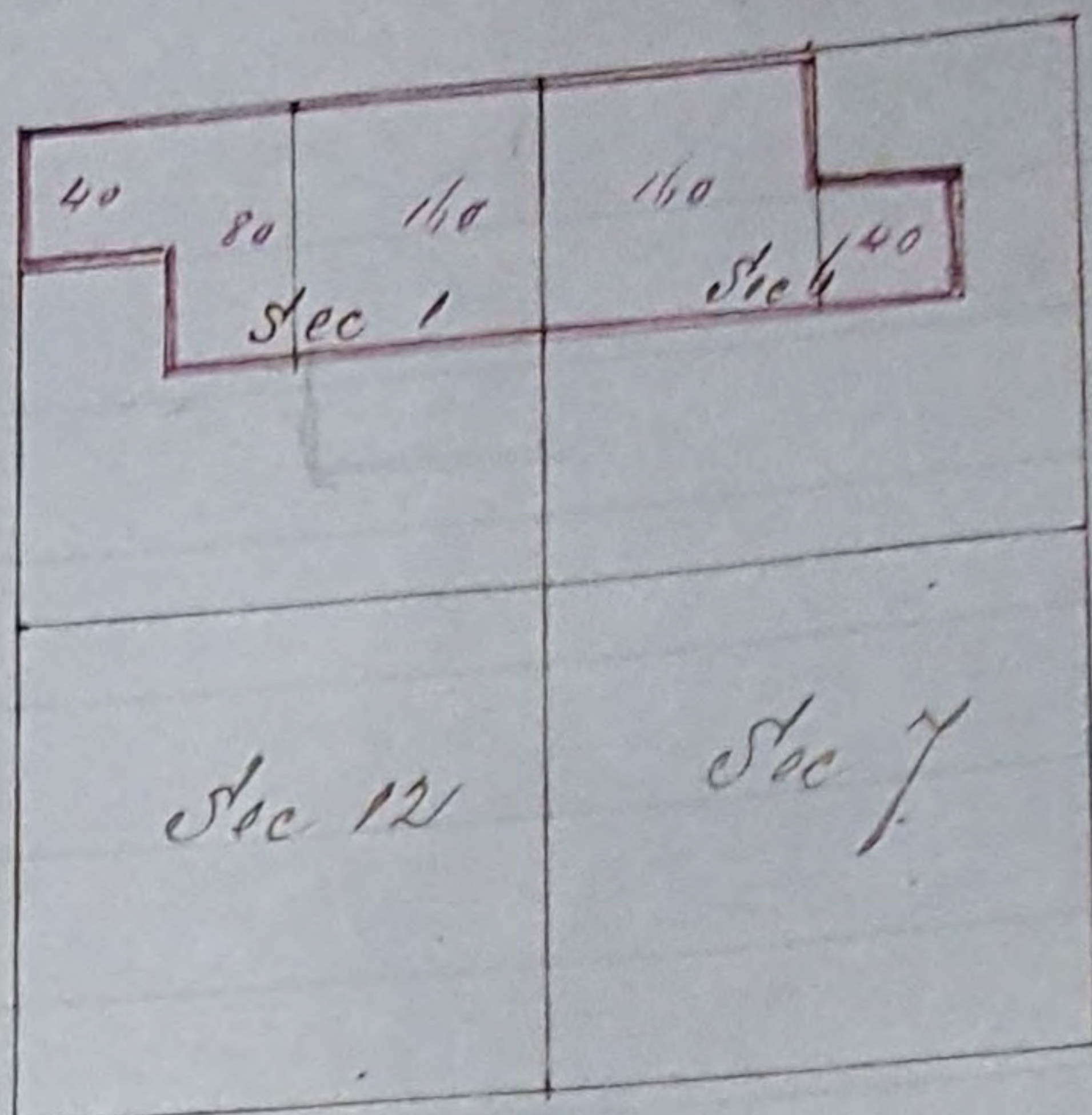

Base & Meridian of S. M. Diablo
Containing 480 Acres
Surveyed 12th Apl: 1868
For A. Lennox

Field Notes

Beginning at the Corner to Sections 35, 36, 1 + 2
Thence East 120.00 chains
" South 20.00 "
" East 20.00 "
" South 20.00 "
" West 120.00 "
" North 20.00 "
" West 20.00 "
" North 20.00 "

To the point of beginning
Run by the true Meridian Variation 15° 45' East

Sent to Sac. Apl. 17 1868 & Approved May 30th 1868

County Surveyors Office
San Mateo County, Cal.

Tide Lands
Survey No. 26
Township 4 South
Ranger 4 & 5 West

Section 1. T. 4 S. R. 5 W. N. 1/2
of S. E. 1/4

Section 6. T. 4 S. R. 4 W. S. 1/2
" 5 " " " " S. W. 1/4
of the S. W. 1/4

Base Meridian of Mount Diablo
Containing 440 Acres
Surveyed 12th April 1868
For Geo. Hillaker

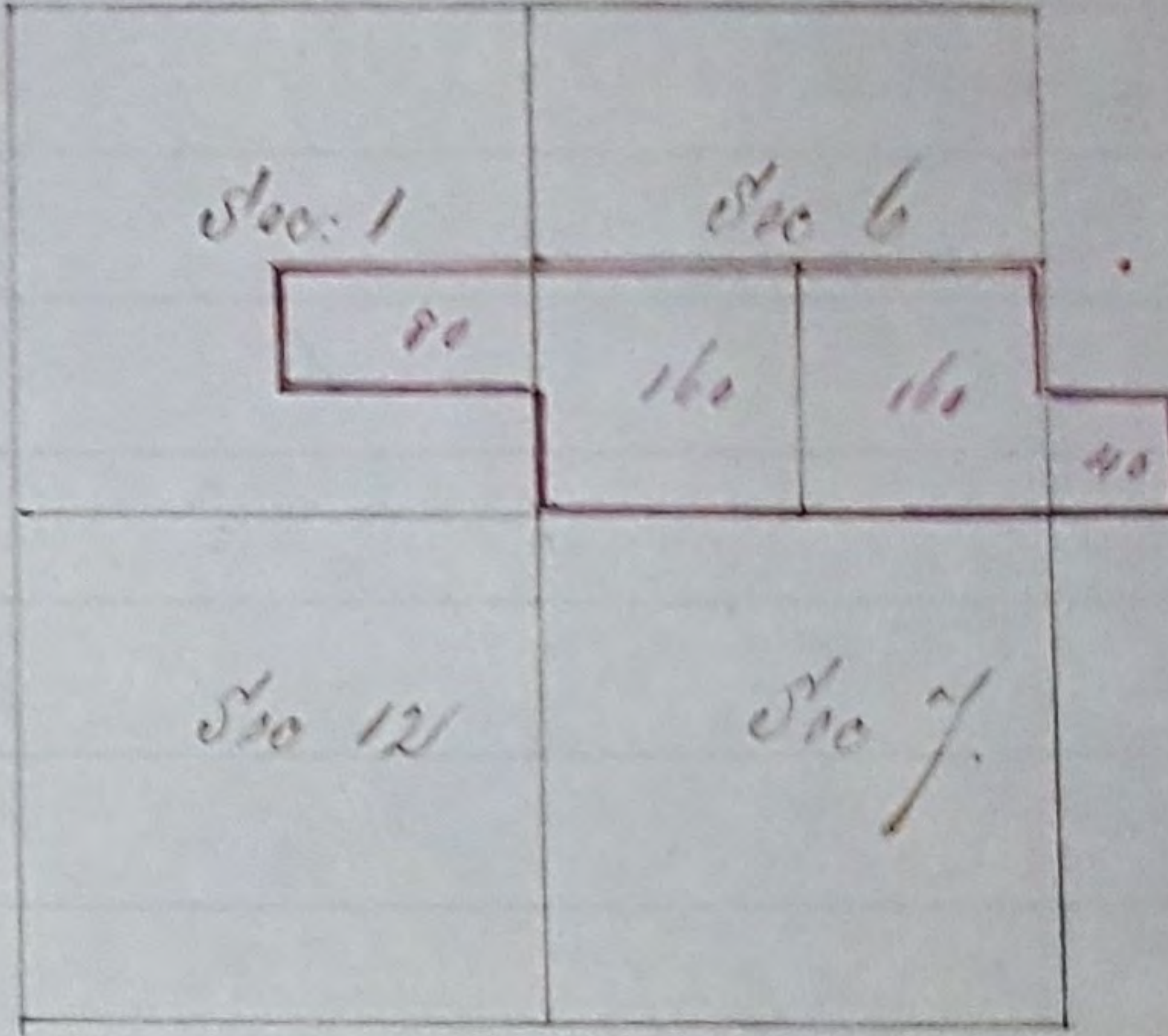

Field Notes

Beginning at the 1/4 Section corner on the East Side of
Section 1.

- Thence East 80.00 chains
- " South 20.00 "
- " East 20.00 "
- " South 20.00 "
- " West 100.00 "
- " North 20.00 "
- " West 40.00 "
- " North 20.00 "
- " East 40.00 "

To the Point of beginning
Run by the true Meridian Variation 15° 45' East

Sent to Sac Apr. 17th 1868 & Approved May 30th 1868

County Surveyor's Office
San Mateo County, Cal.

Field Notes
Survey No. 27
Township 4 South
Range 4 West
Section of S. W. 1/4 of N. W. 1/4
E. 1/2 of N. W. 1/4
N. E. 1/4
Section S. N. W. 1/4 of the
S. W. 1/4 of N. E. 1/4
Plan & Division of Mount Diablo
Containing 400 Acres
Surveyed 13th April 1868
For Thomas Jefferson

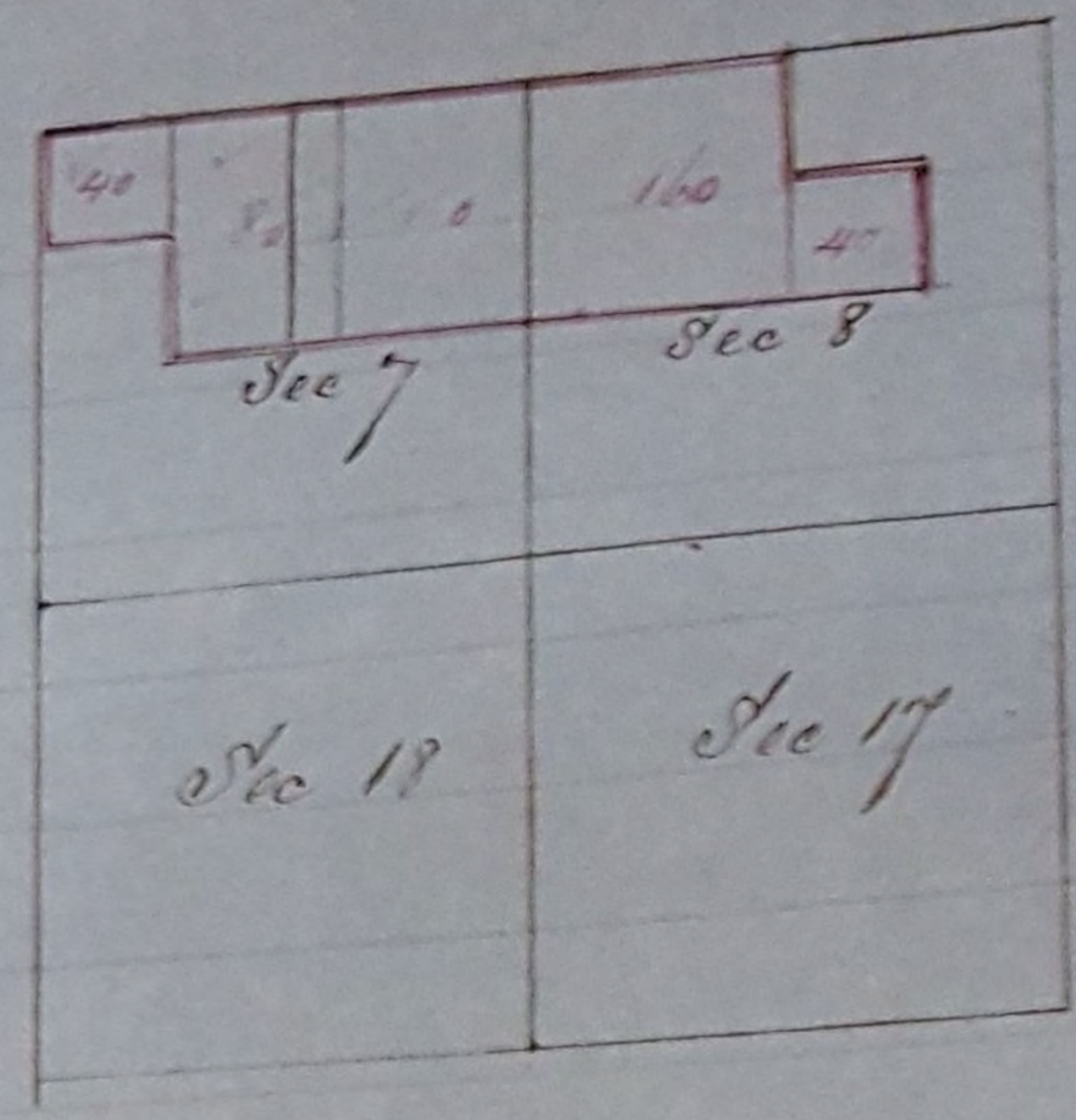

Field Notes

Beginning at the Corner to Sections 6, 7 & 12.
Thence East 120.00 chains
" South 20.00 "
" East 20.00 "
" South 20.00 "
" West 120.00 "
" North 20.00 "
" West 20.00 "
" North 20.00 "

To the point of beginning
Run by the true Meridian Variation 15° 45' East
Sect to Sac - April 27th 86 8 &
Approved May 20th 1868

County Surveyor's Office -
San Mateo County.

Tide Lands.

Survey No. 28
Township 4 South
Range 4 West
Section 9 - S. W. 1/4
" 16 N. W. 1/4 &
Fractional S. W. 1/4
Base Meridian of McDiablo
Containing 418.00 Acres
Surveyed April 8th 1868.
Wilde

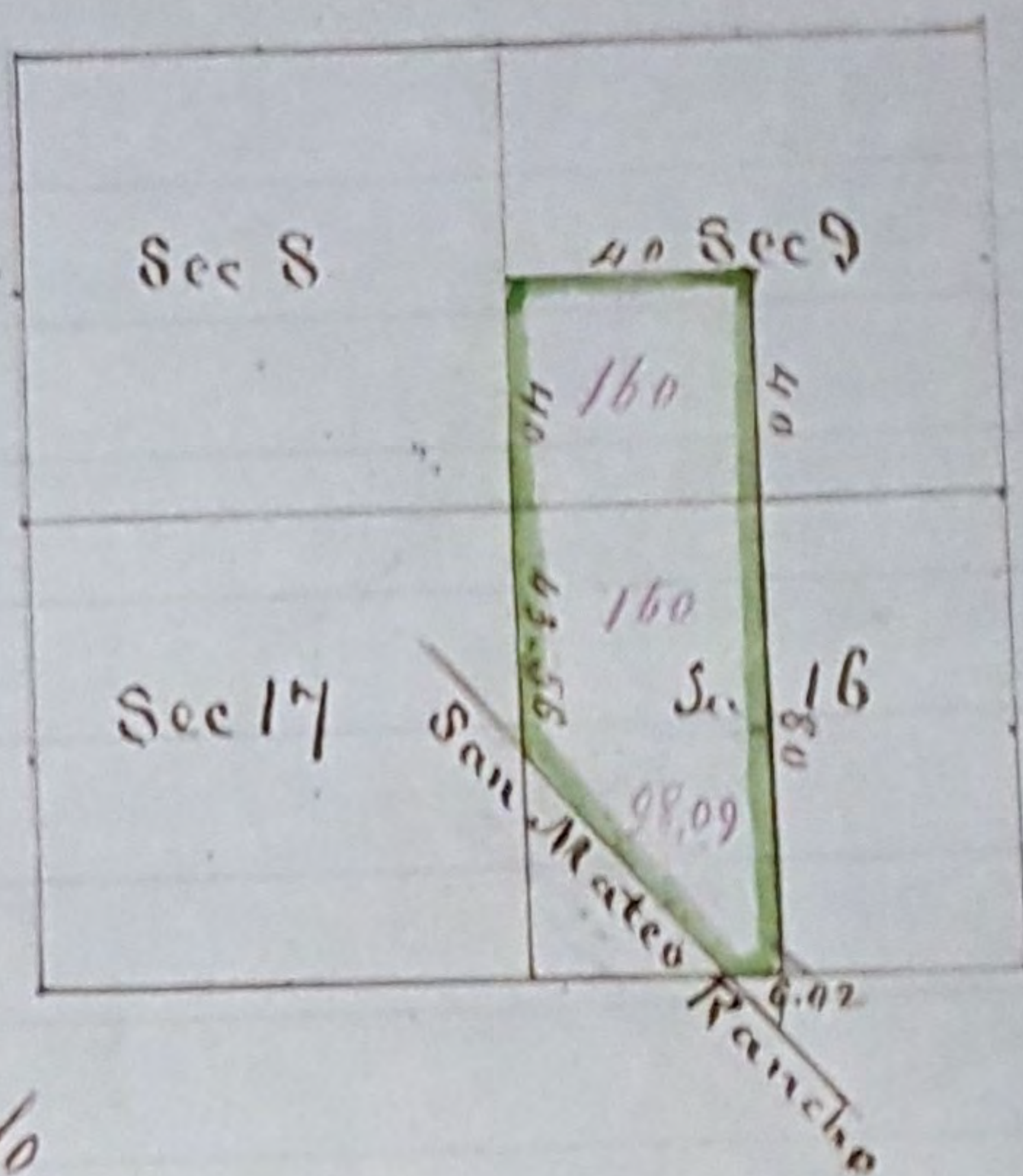

See pages 30 & 20 -
Survey divided in 100

Field Notes.

Beginning at the corner to sections 8, 9, 16 & 17
Thence North 40.00 Chains

" East 40.00 "

" South 120.00 "

" West 6.02 " to the East boundary
of the San Mateo Rancho

" N 43° W, 49.82 " along Rancho -

" North 43.56 "

to the point of beginning

Run by the true Meridian
Variation 15° 45' E.

County Surveyor's Office,
San Mateo County.

Title Lands.

Survey No. 29.
Township 4 South
Range 4 West
Section 9 S. E. 1/4
" 16 East half.
Base and Meridian of Mt Diablo
Containing 480 Acres
Surveyed 25th April 1868.
For H. C. F. Behrens,
Field Notes.

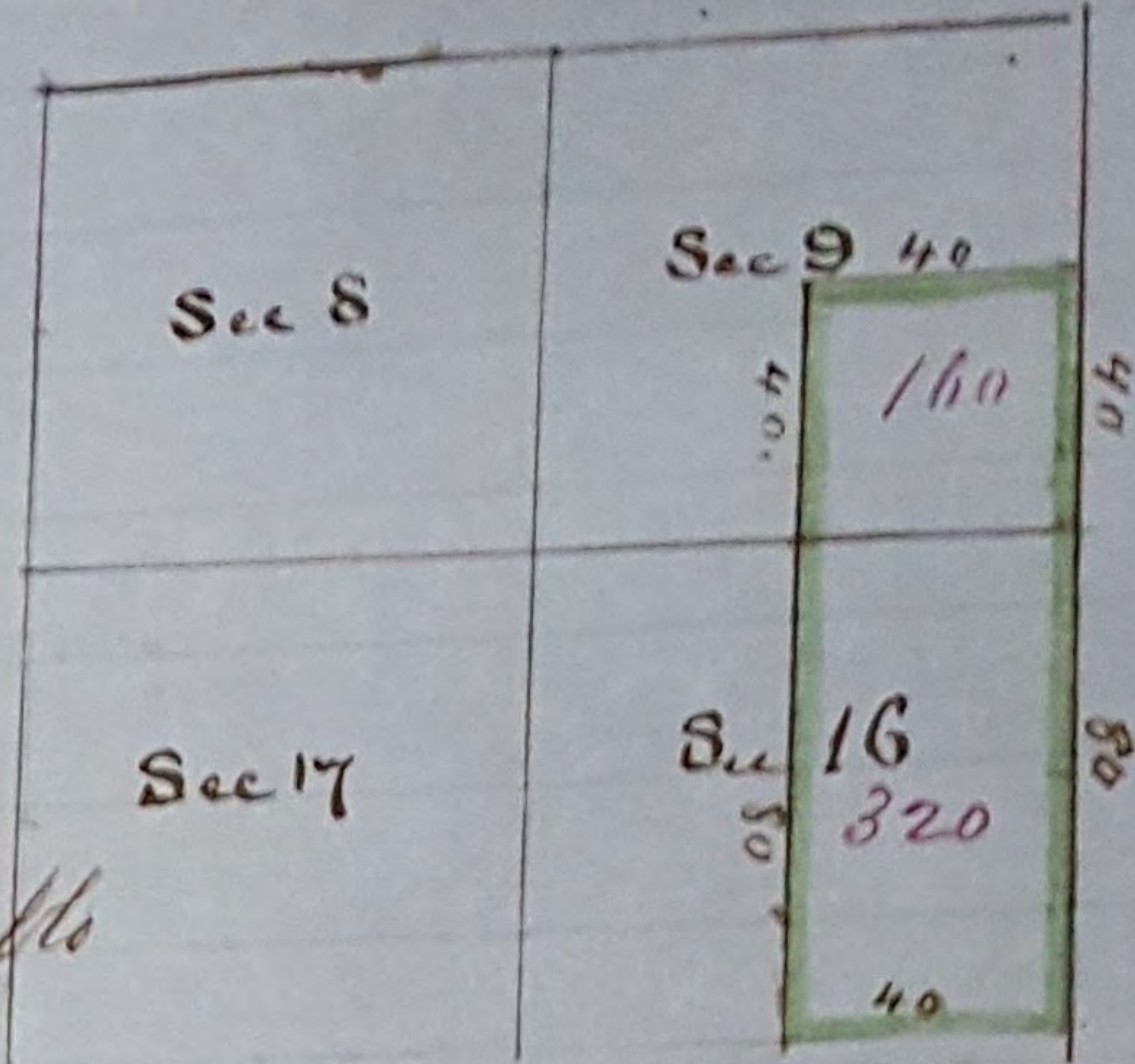

Beginning at the 1/4 sec corner on the line between
Sections 9 and 16,

Thence North 40.00 chains

" East 40.00 "

" South 120.00 "

" West 40.00 "

" North 80.00 "

To the point of beginning
Run by the true Meridian
Variation 150 45' E.

The survey above said has been examined and approved by
Sur General C. A. P. 9th 1869 Under instructions
of letter of Mar 29 1864 Approved 15th 1869
& recorded approved April 19th 1869

County Surveyor's Office
San Mateo County.

Tide Lands

Survey No 30
Township 4 South
Range 4 West
Section 10 S. W. 1/4
" 15 West half.

Base & Meridian of Mt Diablo
Containing 480. Acres
Surveyed 23rd April 1868,
For James S. Treadwell,
Field Notes.

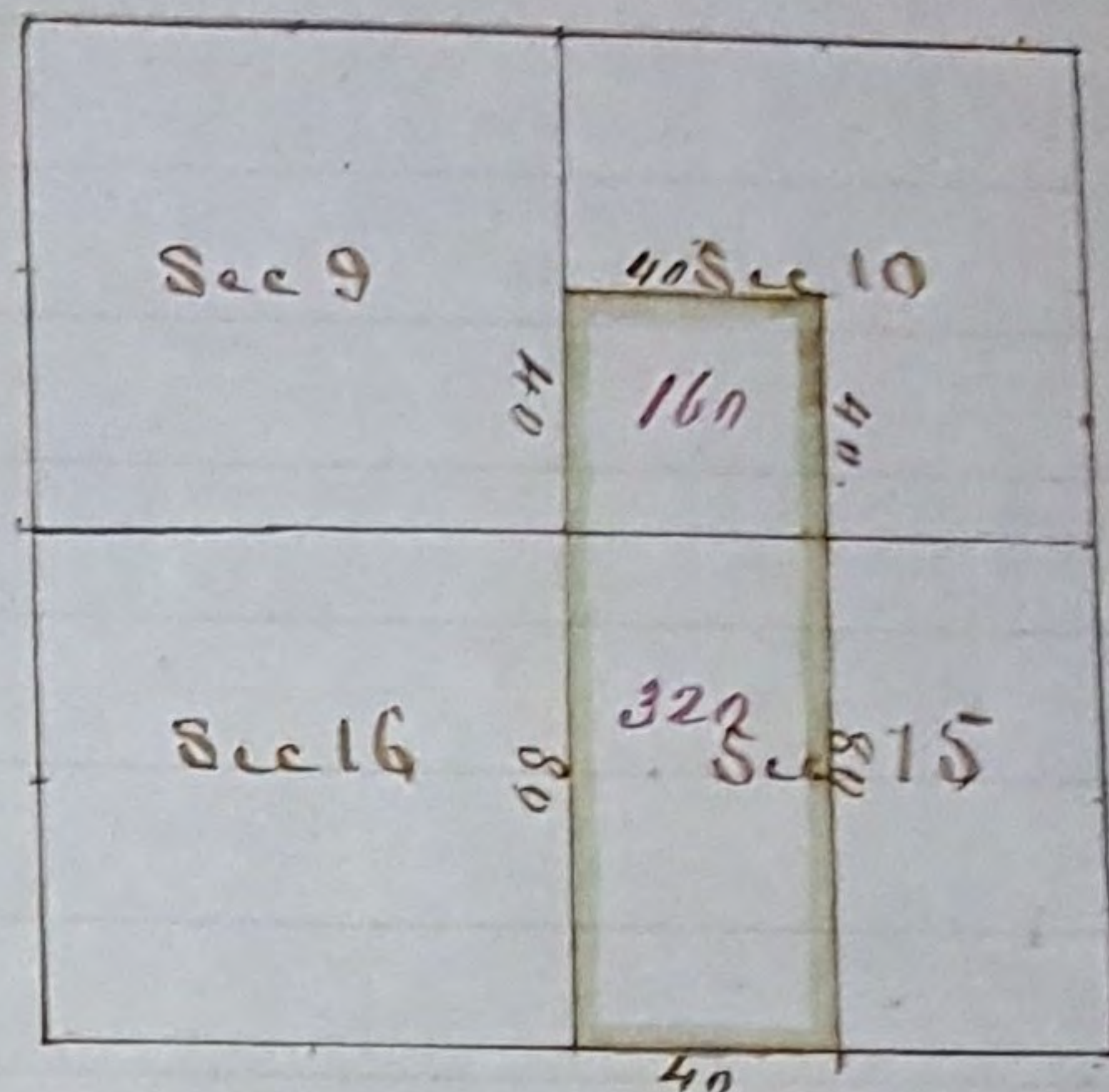

Beginning at the corner to sections 9, 10, 15 and 16.

Thence North 40.00 Chains

" East 40.00 "

" South 120.00 "

" West 40.00 "

" North 80.00 "

To the point of Beginning

Run by the true Meridian Variation $15^{\circ} 45'$ East.

The above survey sent to San Fran. April 9th 1869
under instructions of letter in no. 29th 1869 for approval
Approval Recorded by me May 21st 1869

A. S. Castro

County Surveyor San Mateo

County Surveyor's Office
San Mateo Co.

Side Lands

Survey No. 31
Township 4 South
Range 4 West
Mt Diablo Mer:
Section 9.
E. 1/2 of the S. W. 1/4 &
Section 16
E. 1/2 of the N. W. 1/4 &
frac. E. 1/2 of the S. W. 1/4
Containing 229.53 Acres
Surveyed 2^d May 1868
For A. P. Green -

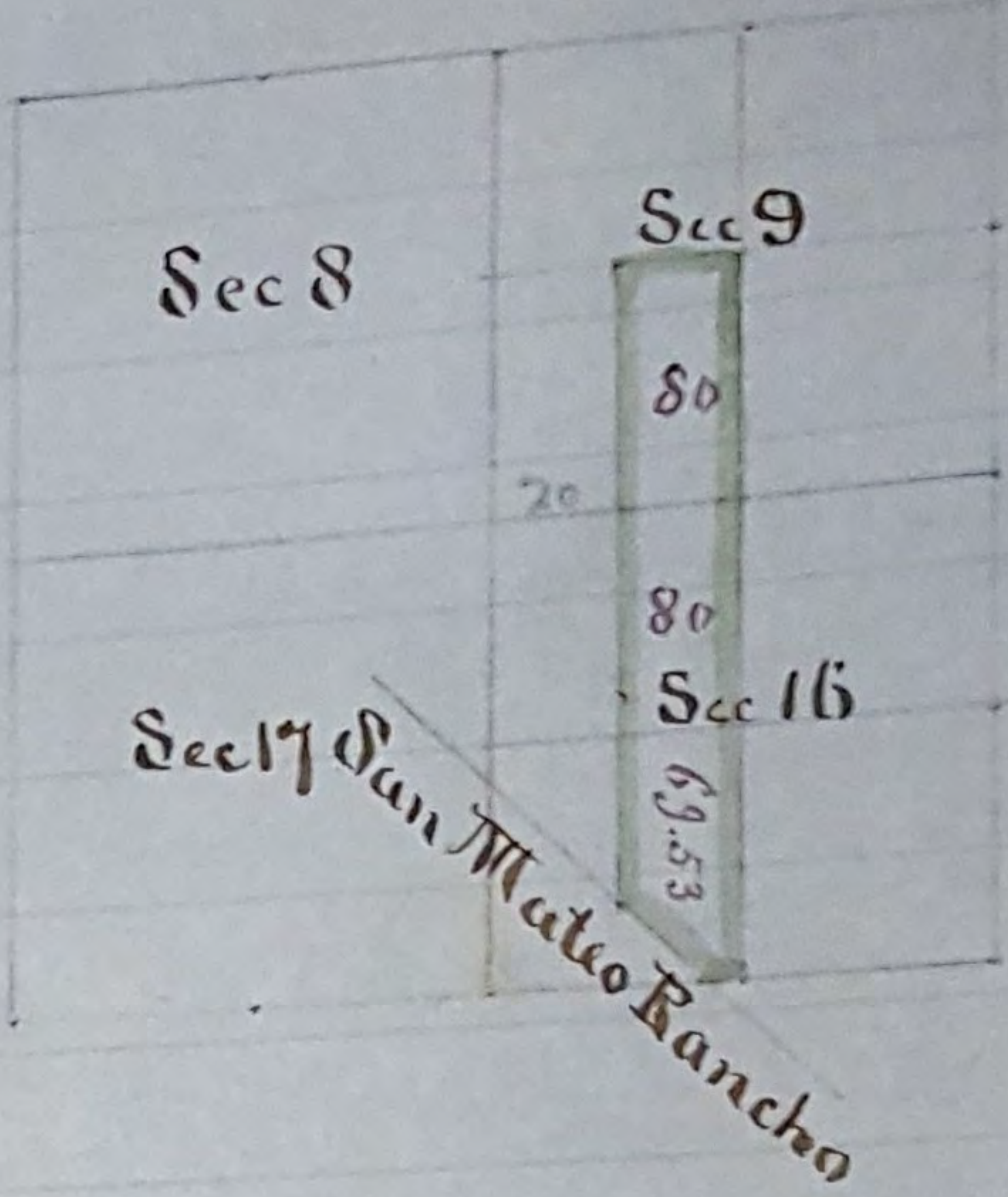

Field Notes.

Beginning 20.00 Ch due East of the corner to
Sections 8, 9, 16 & 17

Thence North 40.00 Chains

" East 20.00 "

" South 120.00 "

" West 6.02 "

" N. 43° W. 14.24 " along Rancho

" North 65.00 "

To the point of beginning
Run by the true Meridian. Var 16° 45' E
Sent to Sacramento ^{May 8} and returned Assured
June 12th 1868. Paid full Oct 25th 1868 Sent to
Sacramento for Patent Oct 21st 1868 by
A. P. Green

County Surveyor's Office
San Mateo County

Tide Lands.

Survey No 32.
 Township 4 South
 Range 4 West
 Mt Diablo Meridian
 Section 8.
 E. 1/2 of the S. E. 1/4 and the
 N. W. 1/4 of the S. E. 1/4
 Containing 120. Aers
 Surveyed April 30th 1868
 For Thomas J. Gallagher

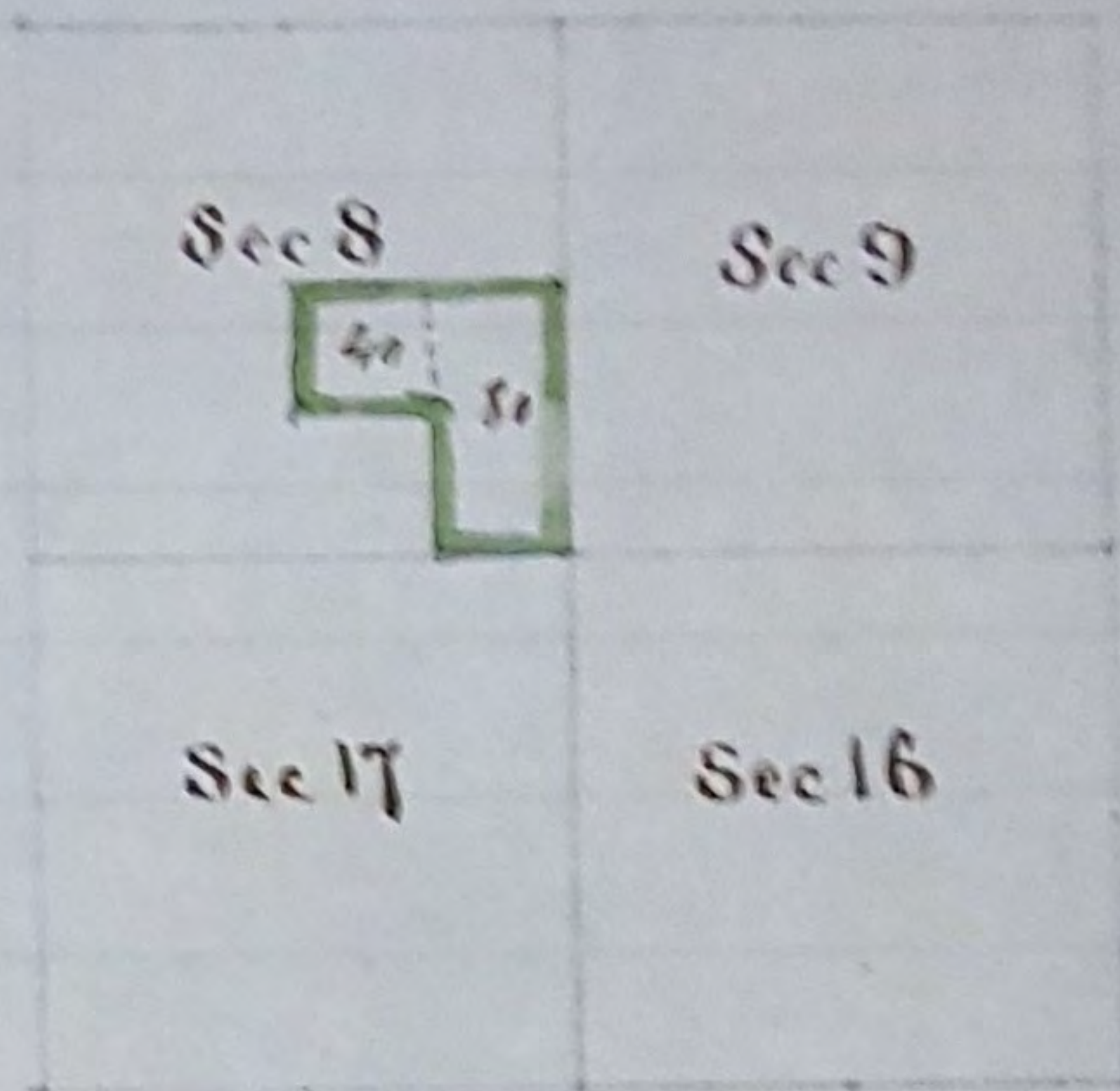

Field Notes

Beginning at the corner to Sections 8, 9, 16 and 17

Thence North 40.00 Chs

" West 40.00 "

" South 20.00 "

" East 20.00 "

" South 20.00 "

" East 20.00 "

To the point of Beginning

Run by the true Meridian, Mag: Var: 15⁴⁵ East

Sent to Surveyor General Sacramento May 12th 1868

Approved June 12th 1868

County Surveyor's Office
San Mateo County.

Tide Lands

Survey No 33.
Township 4 South
Range 4 West
Meridian of Mt Diablo.
Section 10.

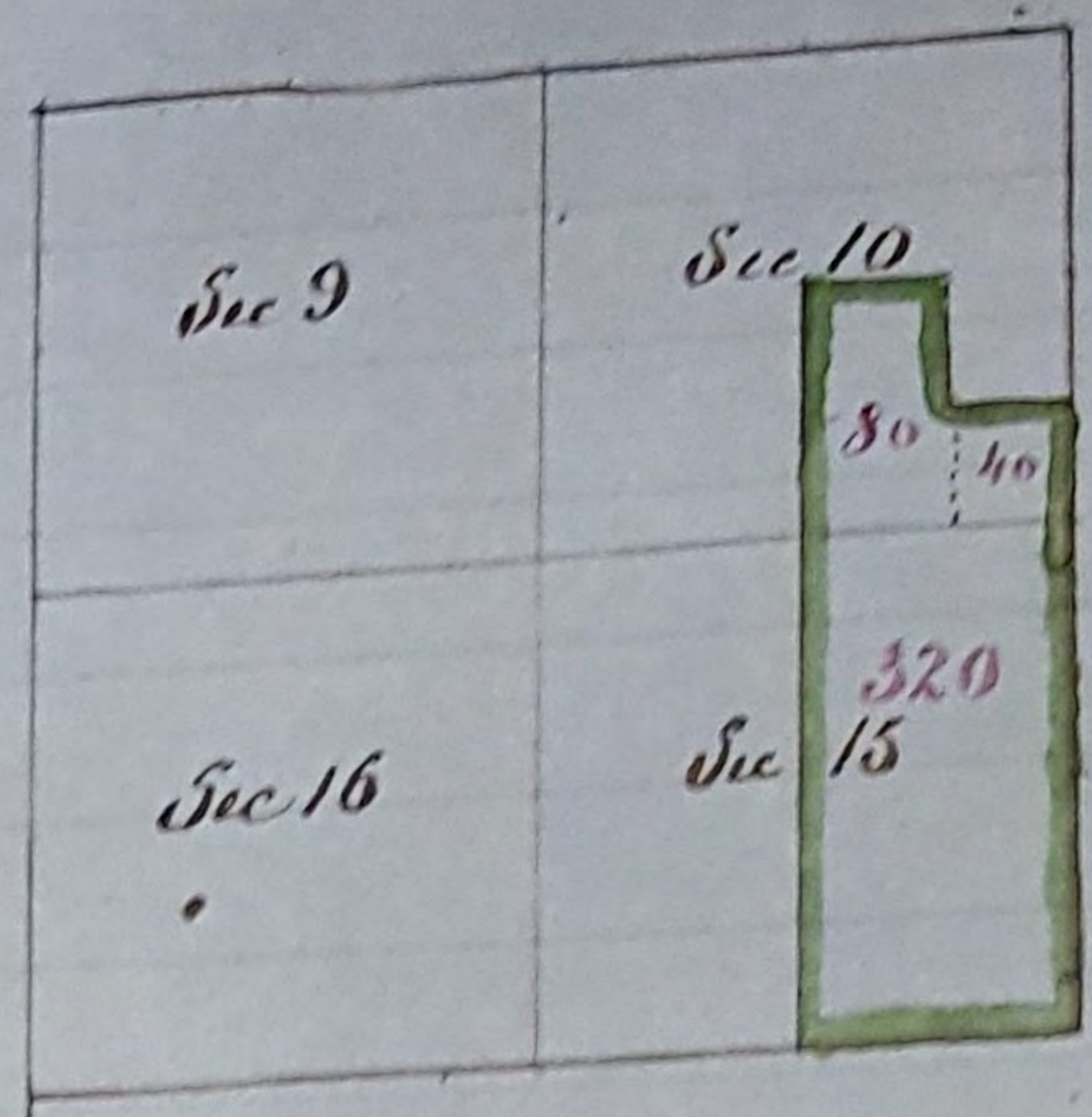

W $\frac{1}{2}$ of the S. E. $\frac{1}{4}$ (80.00)
and the S. E. $\frac{1}{4}$ of the S. E. $\frac{1}{4}$ (40.00)
Sec 15. East half (320.00)
Containing in all 440.00 Acres
Surveyed the 19th May 1868.

For

Field Notes.

Beginning at the $\frac{1}{4}$ sec. cor; on the line between
Sections 16 and 15. Thence North 40.00 ch,
" East 20.00 "
" South 20.00 "
" East 20.00 "
" South 100.00 "
" West 40.00 "
" North 80.00 "

To the point of beginning
Run by the true Meridian Variation 15° 45' E.

J. O. East
Surveyor

County Surveyors Office
San Mateo County,

Tide Lands,

Survey No 34
Township 4 South
Range 4 West
Meridian of Mt. Diablo,
Section 11. S.W. 1/4 of the S.W. 1/4
" 14 West half -
Containing 360 Acres.
Surveyed 19th May 1868
For Aaron Vandorn,

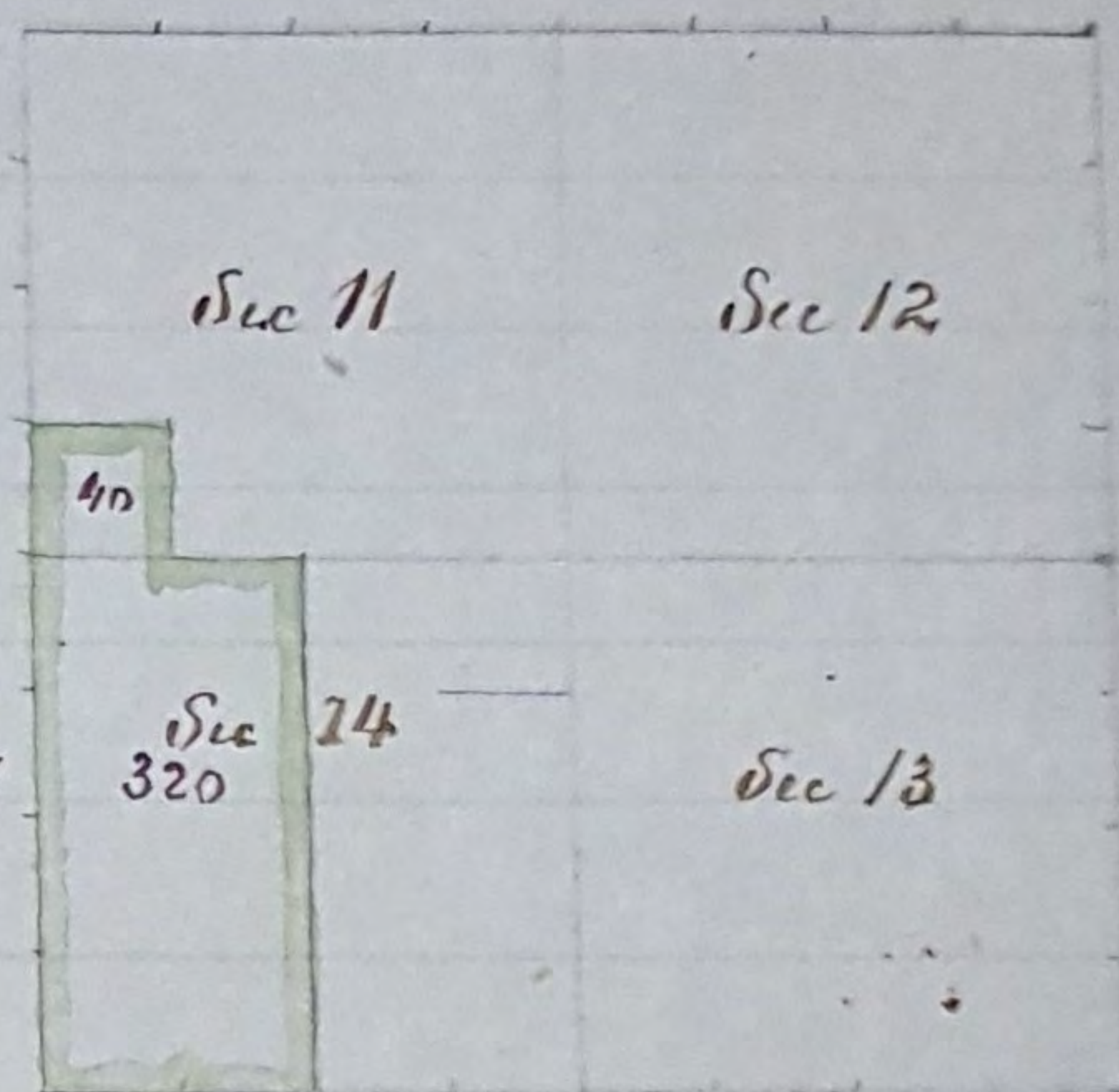

Field Notes

Beginning at the corner to Section 10, 11, 14 and 15.

Thence North 20.00 chs.

" East 20.00 "

" South 20.00 "

" East 20.00 "

" South 80.00 "

" West 40.00 "

" North 80.00 "

Go to the point of beginning
Run by the true Meridian Variation 15° 45' E.

County Surveys Office
San Mateo County May 30th 1868

Survey made under the provisions of an Act of the Legislature of the State of California, entitled an Act to authorize the sale and conveyance to the San Mateo Tanning and Manufacturing Company certain Overflowed Lands in the County of San Mateo - Approved March 30th 1868

Begin at a point where the Northern boundary of the San Mateo Tanning and Manufacturing Company's 20⁰⁰ acre tract of land in San Mateo County intersects the line of High Tide of the Bay of San Francisco and run by true courses and distances as follows. S 55° E 1.50 chains - S 87° E 8.25 chains
S 68° 10' E 6.68 chains - S 75° E 11.66 chains
N 79³/₄° E 2.53 chains - N 23³/₄° E 6.82 chains to the Township line between Townships 2 & 3 S. Range 5 West. Thence East 121.90 chains through the waters of the Bay to 9 feet of water Thence South 334.27 chains along the waters of the Bay by an average of 9 ft water - Thence West 227.05 chains along the waters of the Bay and Salt Marsh to Buri Buri Rancho line Thence along the Buri Buri Rancho line N 65¹/₂° W 14.67 chains - N 13¹/₄° E 5.00 chains
N 39³/₄° W 6.50 chains - N 26¹/₄° E 3.50 chains
N 10¹/₄° W 7.00 chains - N 48¹/₄° E 20.00 chains -
S 56¹/₂° E 10.00 chains - S 68³/₄° E 7.00 chains

S73 1/2 E 11.50 chains - N77 3/4 E 2.00 chains - S67 1/2 E
 10.00 chains - S63 1/4 E 10.00 chains - S37 1/2 E 7.50 ch.
 N73 E 3.50 chains - N29 E 12.00 chains - N24 W
 6.00 chains - N46 W 8.50 chains - N59 W 9.00
 chains - N30 1/4 E 4.00 chains - S76 1/2 E 4.50 chains
 N83 3/4 E 5.50 chains - S24 1/4 E 4.50 chains N.34 1/2 E
 12.50 chains - N45 1/4 W 10.50 chains - S67 1/2 E
 6 3/4 chains - N3 1/2 W 8.50 chains - S85 1/2 E
 4.00 chains - S14 1/2 E 2.50 chains - S45 1/2 E
 3.50 chains - N45 3/4 E 4.50 chains - S11. W
 7.50 - S45 E 6.50 chains - S53 3/4 E 11.00 chains
 S69 1/4 E 10.50 chains - N71 1/2 E 6.50 chains S13 1/2 W
 10.50 chains - S73 1/4 E 13.67 chains - S81 E 10.00 ch
 S46 1/4 E 2.70 chains - S24 3/4 E 1.50 chains - S82 1/2 E
 3 4/10 chains - N88 3/4 E 8.00 chains - S39 1/4 E
 4.60 chains - N56 3/4 E 6.30 chains - N63 1/2 E
 5.60 chains - S84 1/2 E 5.00 chains - S33 E
 2.10 chains - S70 E 1.40 chains - N82 3/4 E 1.30
 S67 3/4 E 2.00 chains - N23 1/2 E 3.00 chains
 N39 E 3.00 chains - S85 3/4 E 4.00 chains
 N46 1/4 E 2.40 chains - N5 3/4 W 2.10 chains
 N72 1/4 E 1.70 chains - S75 1/2 E 2.70 chains N49 1/4 E
 1.20 chains - N11 W 1.20 chains - N30 1/2 W
 7 1/4 chains - N15 3/4 E 4.00 chains - N26 3/4 E
 2.00 chains - N7 E 3.90 chains - N22 1/2 W
 2.00 chains - N53 1/4 W 5.20 chains - N82 3/4 W
 1.90 chains - N89 1/2 W 1.30 chains - N64 1/2 W
 1.70 chains - S69 3/4 W 1.50 chains - S76 1/4 W
 1.50 chains - S83 3/4 W 1.80 chains - N61 1/2 W
 2.00 chains - N64 1/2 W 2.90 chains - N39 W
 4.50 chains - N53 1/4 W 4.00 chains - N70 1/2 W

5.00 chains - N 38 W 3.50 chains - N 9 1/4 W 8.50
 chains - N 26 3/4 E 2.00 chains - N 9 E 2.50
 chains - N 59 1/4 E 3.20 chains - N 36 1/4 E 1.80
 chains - N 19 W 1.50 chains - N 59 1/2 W 1.50
 chains - N 3 3/4 E 4.50 chains - N 55 3/4 E 2.50
 chains - N 4 W 1.50 chains - N 24 1/4 E 2.50 chains
 N 65 1/2 E 2.40 chains - N 19 3/4 W 2.40 chains
 N 29 E 3.20 chains - N 2 1/4 E 2.00 chains
 N 63 3/4 W 2.70 chains - N 11 1/2 W 3.90 chains
 N 43 1/2 W 1.60 chains - N 20 W 1.80 chains
 N 43 1/2 W 1.50 chains - S 56 1/2 W 3.00 chains
 S 16 1/2 E 3.20 chains - S 16 W 2.50 chains
 S 17 E 2 5/100 chains - S 29 3/4 W 5.00 chains
 S 63 1/2 W 4.00 chains - N 82 1/2 W 5.00 chains
 N 66 1/4 W 7.00 chains - N 51 1/4 W 10.00 ch
 N 26 3/4 E 2.20 chains to the line between the
 Puri Puri Rancho and the Rancho
 Canada Guadalupe la Virtucion of
 Rodeo Viejo at intersection with the Bay
 Thun leave Puri Puri Rancho line
 S 69° 25' W 3.40 chains - S 4 1/2 E 10.30 chains
 S 56 1/2 W 7 45/100 chains - N 78 1/2 W 22.00 chains
 N 18 1/2 W 1.60 chains - N 62 E 10.60 chains
 N 11° 50' E 12.40 chains - N 8° 20' E 4.50 chains
 N 74 1/4 E 4.50 chains - N 46 1/2 E 15.50 chains
 intersect Guadalupe Rancho line 5.76 chains
 from the beginning of course and distance
 (N 12 E 10.00 chains) N 12 E 4.26 chains - N 25 1/4 E
 10.00 chains - N 59 1/4 E 3.20 chains - N 11 E 50
 links - N 29 E 4.54 chains - N 38 1/2 E 3.80
 chains - N 54 3/4 E 3.13 chains - N 5 1/4 W

1.96 chains - $N 56 \frac{1}{2} W$, 3.33 chains - $N 52 \frac{1}{2} W$
 2.19 chains - $N 84 W$, 3.39 chains - $N 57 \frac{3}{4} W$
 2.79 chains - $N 69 W$ 2.45 chains - $N 28 \frac{3}{4} W$
 5.50 chains - $N 62 W$, 6.00 chains - $N 17 W$
 4.00 chains - $N 40 W$, 2.50 chains - $N 12 W$
 2.50 chains - $N 52 \frac{1}{2} W$, 3.00 chains $N 3 \frac{1}{2} E$
 14.61 chains - $N 43 \frac{1}{2} W$, 2.50 chains -
 $N 10 \frac{3}{4} E$ 1.00 chain - $N 14 \frac{3}{4} W$, 1.00 chain
 North 2.89 chain - $N 45 \frac{1}{4} W$, 1.00 chain
 $S 60 \frac{1}{4} W$ 2.20 chain - $N 58 W$, 3.43 chains
 $N 4 W$ 3.00 chains - $N 54 W$ 1.50 chains - $S 57 W$, 2.50 chains - $N 36 W$, 6.50 chains
 $N 58 \frac{3}{4} W$ 2.50 chains - $S 88 W$ 6.13 chains
 $S 88 \frac{3}{4} W$ 1.76 chains - $N 68 W$, 1.90 chains
 $N 44 \frac{1}{2} W$ 5.30 chains - These leave Gaudalufe
 Ranch line - $S 10 \frac{1}{2} E$ 3.70 chains - $S 72^{\circ} 20' W$, 5.80
 chains - $N 67^{\circ} 50' W$ 5.25 chains - $N 48 \frac{3}{4} W$
 18.50 chains - $N 38 E$ 10.80 chains - $N 24 W$
 3.00 chains - $N 76 \frac{1}{2} E$ 13.50 chains - $S 38^{\circ} 20' E$
 3.00 chains - $N 12 \frac{1}{4} E$ 1.80 chains. intersect
 Gaudalufe Ranch line 1.90 chains from the
 beginning of course and distance ($N 12 \frac{1}{4} E$,
 3.70 chains) $N 69 E$ 4.00 chains - $N 19 \frac{1}{4} E$ 2.60
 chains - $N 65 \frac{1}{2} E$ 5.89 chains - $N 43 \frac{1}{2} W$ 3.50
 chains - $N 1 \frac{1}{2} W$, 8.77 chains - West 1.20 chains
 $N 64 W$ 8.65 chains - $N 33 W$ 4.50 chains
 $N 87 \frac{3}{4} W$ 9.23 chains - $N 31 W$, 8.16 chains
 $N 18 \frac{1}{2} W$, 7.20 chains - $N 30 \frac{3}{4} W$ 5.72 chains
 $N 13 W$, 9.90 chains leave Rancho Gaudalufe
 line - $N 57 \frac{1}{2} W$ 5.00 chains - $N 56 \frac{1}{2} W$, 11.50
 chains - $N 41.40 W$, 4.50 chains - $N 76 \frac{1}{2} W$,

6.50 chains - $N 19 \frac{1}{4} W$, 3.50 chains - $S 68 \frac{1}{2} E$
 3.50 chains - $N 84 \frac{1}{2} E$ 2.50 chains - $N 33 \frac{1}{2}$
 E , 2.50 chains $S 46 E$ 5.00 chains - $S 1^{\circ} E$
 2.10 chains - $S 69 E$ 2.00 chains - $N 32 E$
 5.00 chains - $N 85 E$ 7.00 chains - $N 49 E$
 6.50 chains - $N 10 \frac{1}{4} E$ 20.50 chains to
 Township line bet. Townships 2 & 3 South
 $N 5 W$, 3.00 chains East of the corner of the
 Section Nos. 3, 4, 33-7 34 - Thence East
 19.00 chains (point of beginning)

Containing $470 \frac{82}{100}$ Acres

For a more particular description
 reference is made to the annexed
 Map of Township No 3 South Range
 $5 W$, of the Mount Diablo Meridian

A. S. Easton
 County Surveyor of San Mateo

County Surveyors Office

19

39

195

37

Wing

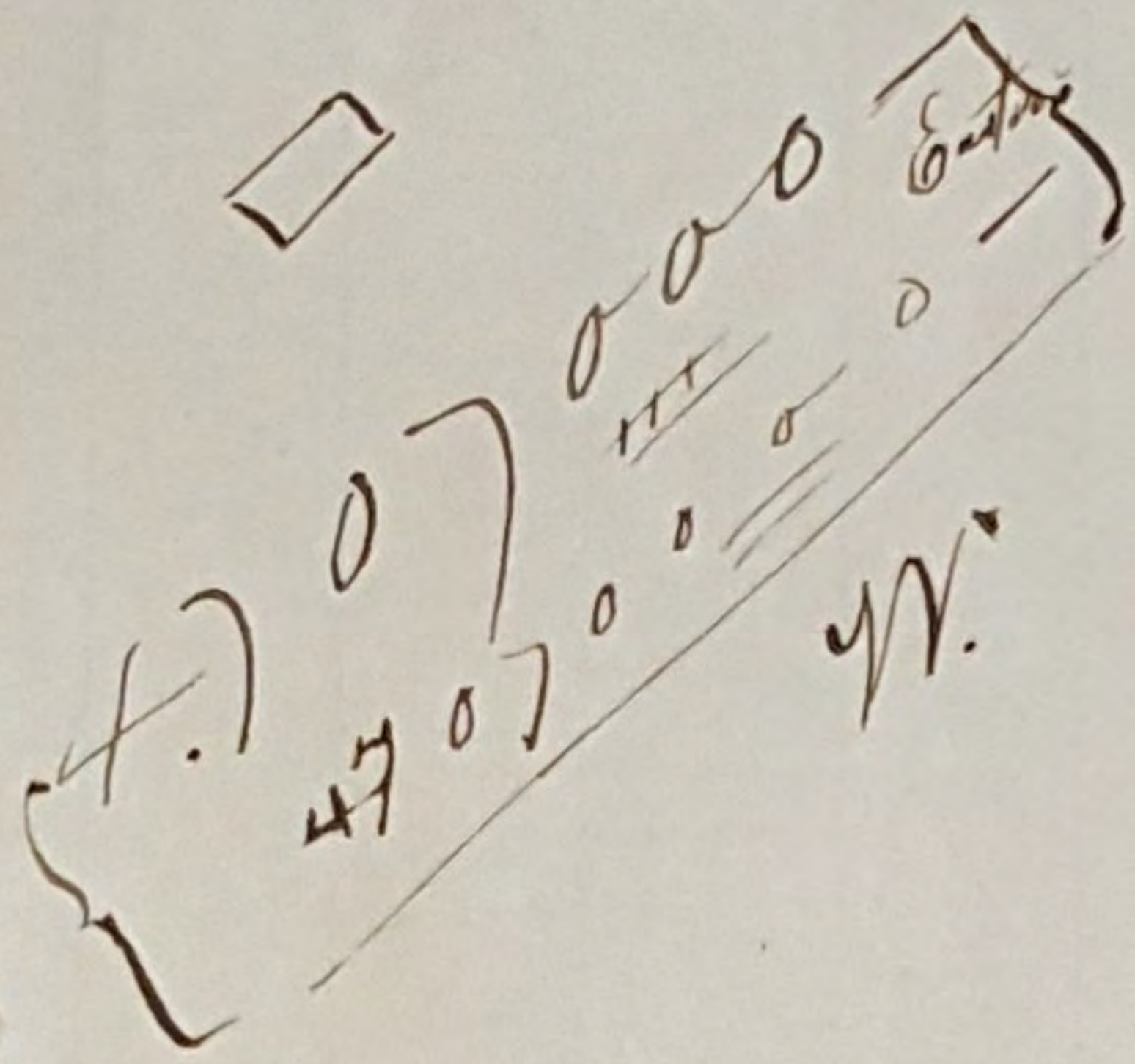

County Surveyors Office
San Mateo County 39
Calif

Swamp & Overflowed Lands
Survey No 704
Township 5 South
Range 3 West
Sections - N.E. 1/4 of Sec. 23 fractional
N.E. 1/4 of Sec. 14 fractional N.W. 1/4 of Sec. 14
fractional, S. 1/2 of Sec. 14, S.E. 1/4 of Sec.
14 fractional N.E. 1/4 Sec. 15 fractional
S.E. 1/4 of Sec. 15, N.E. 1/4 of Sec. 23,
N.W. 1/4 of Sec. 23 S.E. 1/4 of Sec. 23
fractional and the S.W. 1/4 of
Sec. 23 fractional.



Base & Meridian of Monte Diablo
Containing $1327 \frac{58}{100}$ Acres
Surveyed June 15th 1868
For Robt C. Doyl

Field Notes

Beginning at the intersection of the North boundary of the Rancho
de Las Pulgas and section line between sections 23 & 24. Said
Point being South 6.07 chs from the S.E. corner of the N.E. quarter
of section 23, and running thence 1, S 89° W 34.53 chs. thence
2, N 81 1/2° W 49.00 chs. (at 48.00 chs intersect section line between sections 22 &
thence 3, N 50° W 12.00 chs. thence 4, N 74 1/2° W 19.00 chs. thence
5, N 68° W 13.41 chs. to quarter section line thence 6, North on
quarter section line 119.45 chs. to Bay Shore of San Francisco
to Bay thence along Bay Shore 7, S 33° E 29.06 to section
line between sections 10 & 15 thence 8, S 70° E 23.78 chs. (at
17.87 chs intersect section line between sections 14 & 15.) thence
9, S 51 1/4° E 19.17 chs. to Mouth of Ravenswood creek thence 10,
N 81 3/4° E 7.98 chs. across Mouth of said creek thence 11, N 81 1/4°
2.84 chs. thence 12, S 82 1/2° E 18.57 chs. thence 13, N 89 5° E 12.33 chs. thence

14. N $68\frac{3}{4}^{\circ}$ E 12.70 chs. Thence S $63\frac{3}{4}^{\circ}$ E 14.81 chs. to section
 line between sections 13 & 14. thence 16. South 119.55
 chs. (at 66.00 chs. Northside of Ravenswood creek and
 at 75.48 chs Southside of Ravenswood creek) to the
 Place of Beginning

Containing 1327.58 Acres.

Run by the true Meridian - Var = 16° E

Approved 7th July 1868 - Given to N & E Dept
 July 17th 1868 - & Payment made to County
 Treasurer and Patent applied for.

Resurvey of No 99, County Surveyors office
San Mateo County, Cal. 43

Swamp & overflowed lands
Survey No 105 being resurvey of 99
Township 41 South
Range 5 West
S.E. 1/4 of the N.E. 1/4 of
Sec. 3. and fractions
S 1/2 of the N.W. 1/4 and
fractional N 1/2 of S.W. 1/4 of Sec. 2

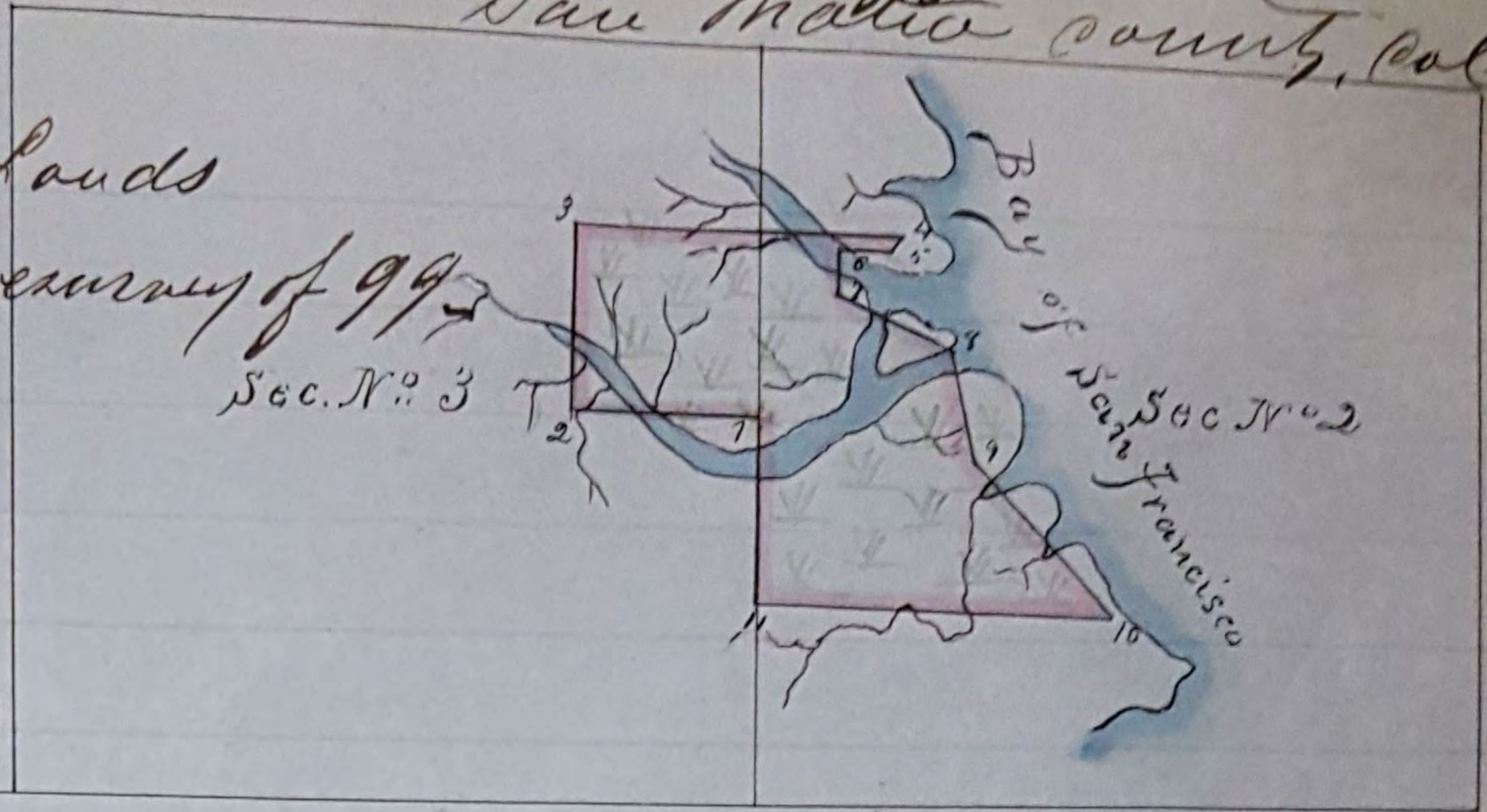

Base and Meridian of Mount Diablo
Containing 133,29 acres
Surveyed July 3^d 1868
for M.J. McDonald of San Francisco County, California
Field Notes

Beginning at the quarter section corner on section line
between sections 293, 248, R5W, and running thence
1 West 20.00 chs. thence 2 North 20.00 chs. thence 3 East
35.72 chs. to the shore of the Bay of San Francisco. thence
along Pacific shore 4. S 45° W 1.90 chs. to the mouth of
slough thence 5. West 5.66 chs. thence 6. South
4.72 chs. thence 7. S 65° E 14.00 chs. thence 8.
S 12° E 12.00 chs. thence 9. S 44° E 22.63 chs. thence
10. West 39.62 chs. thence 11. North 20.00 chs.
to the place of beginning being resurvey of
No 99

Containing 133,29 acres
Run by the True Meridian Var = East

Sent to the Surveyor General July 5th 1868
By letter to H.R. Seaman approved and sent
July 7th 1868 Given to M.J. McDonald July 10th 1868

The above was not paid for in compliance with the law
given by law & a new application was made by same parties

See Page 53

Recd. approved by J. M. Burt Sec. General Aug 7 1868
 Recorded approved August 14 1868

J. S. Easton & Co. Surveyors

Survey No. 106
 Townships 4 & 5 South
 Range 3 West
 Sects 4, 5, 32 & 33
 S and frac. $\frac{1}{2}$ of Sec 32nd S $\frac{1}{4}$ frac. N $\frac{1}{4}$
 frac. S $\frac{1}{4}$ E $\frac{1}{4}$ frac. Sec. 33 T. 4 S. R. 3 W
 N $\frac{1}{4}$ frac. S $\frac{1}{4}$ frac. S $\frac{1}{4}$ E $\frac{1}{4}$ frac. Sec 4 and
 S $\frac{1}{4}$ E $\frac{1}{4}$ frac. S $\frac{1}{4}$ E $\frac{1}{4}$ of N $\frac{1}{4}$ Sec 5. T. 5 S. R. 3 W.
 Base and Meridian of M^t Diablo.
 Containing 835 $\frac{26}{100}$ Acres
 Resurveyed July 23rd 1868.
 for M. J. McDonald.



Field Notes

Beginning at a point on the First Standard line South being
 corner to Secs 31 & 32 of T. 4 S. R. 3 W. and Secs 5 & 6 T. 5 S. R. 3 W. Thence
 North on line between Secs 31 & 32, 45.00 chains to the mouth of
 Steinbergers creek - Thence along the Bay of San Francisco
 N $53\frac{3}{4}^{\circ}$ E 5.00 chs. - S $83\frac{1}{2}^{\circ}$ E 20.00 chs. N 84° E. 14.00 chs S 75° E. 10.00 East 26.00 chs
 S $61\frac{1}{4}^{\circ}$ E. 7 $\frac{43}{100}$ chs to line between Secs 32 & 33. S $49\frac{1}{4}^{\circ}$ E. 58 $\frac{2}{100}$ chs S 25° N 5.00 chs
 to the First Standard line South. at 32.00 chs to Station at Mouth of
 Redwood City Creek. Thence up said creek S $34\frac{1}{2}^{\circ}$ N. 25.00 chs S 61° N.
 19.00 chs to line between Secs 4 & 5. Thence S 28° N. 29 $\frac{13}{100}$ to line between
 Secs 5 & 8. Thence West 26. $\frac{33}{100}$ chs. to $\frac{1}{4}$ Sec. corner between Secs 5 & 8.
 Thence North. 40.00 chs to centre of Sec. 5. Thence East 40.00 to $\frac{1}{4}$ Sec
 corner between Secs 4 & 5. Thence North 40.00 chs to the First
 Standard line South and corner of Secs 4, 5, 32, & 33.
 T. 4 S. R. 3 W. - Thence West 40.00 chs. Thence South 40.00 chs
 to the centre of Sec 5. - Thence West 20.00 Thence North 40.00 chs
 Thence West 20.00 chs. to the place of beginning. Containing 835 $\frac{26}{100}$ A.

Being Resurvey of Nos. 41, 42, 77, 93, 94, & 98.
 Run by True Meridian, Mag. Var. 16th East

Swamp & Overflowed Land
 Survey No. 107
 Township 4 South
 Range 4 West
 Section 25
 N. W. 1/4 Sec. 25
 N. E. 1/4 Sec. 25
 S. E. 1/4 " " "
 S. W. 1/4 " " "
 Base and Meridian of Mount Diablo
 Containing 410.46 Acres
 Surveyed Aug. 15th 1868
 for W. S. Dalliba of City & County of San Francisco

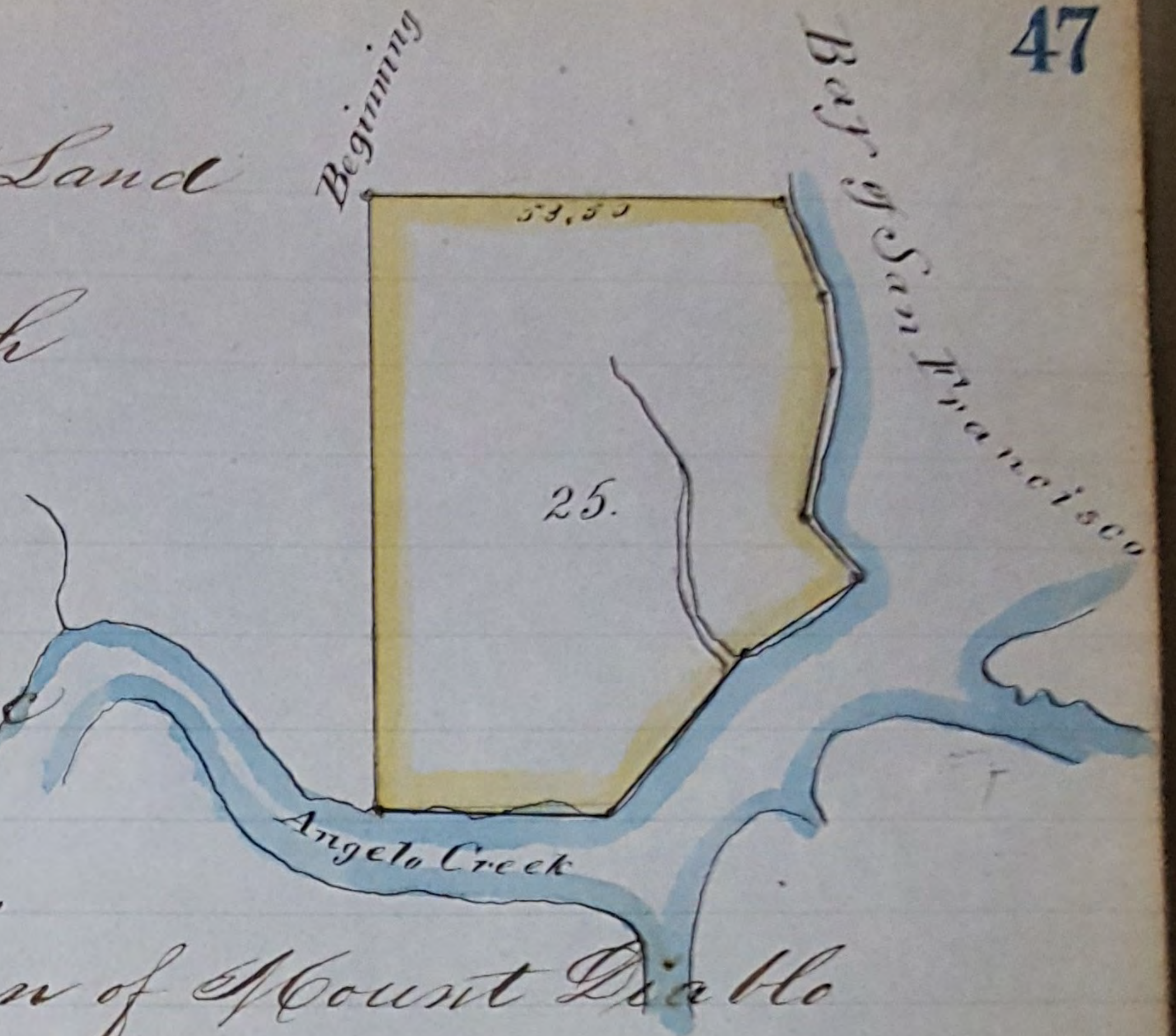

Field Notes

Beginning at corner of Sections 23, 24, 25 & 26 - Thence East on line between Sections 24 & 25 - 53 ⁵⁰/₁₀₀ chains to the border of the Bay of San Francisco - Thence along the border of said Bay S 27° E 12 chains - S 17° E 10 chains - S 14° W 20 chains - S 40° E 10 chains to the mouth of the Angelo creek - Thence along the N. Westely bank of said Angelo creek S 56 ¹/₄ W 20 chains - S 34° W 25 ⁴⁷/₁₀₀ chains to line between Sections 25 & 36 - Thence along said line between Sections 25 & 36 West 30 chains to corner of Sections 25, 26, 35 & 36 - Thence North on line between Sections 25 & 26, 80 chains to the place of beginning being a portion of Survey No. 32 and Survey No. 70 and 97 - Run by the true Meridian - Magnetic Variation 16° E - Sent to Sub General for Approval Monday August 17th 1868 - Received Approved September 11th and recorded Approved by

me September 12th 1868.

A. S. Easton

Co. Sur. of San Mateo Co.

The above paid for in full Oct. 5th 1868
and a patent applied for by letter and
sending approval survey to Register and
Surveyor General Sacramento October
24th 1868 by

A. S. Easton

Co Sur of San Mateo

Swamp & Overflowed Land
 Survey No. 108
 Township 5 South
 Range 4 West
 Section 2
 N $\frac{1}{2}$ of N E $\frac{1}{4}$ and
 N $\frac{1}{2}$ of N. W. $\frac{1}{4}$
 Containing 160
 Surveyed August 25th 1868
 for William H. Clary of San Francisco

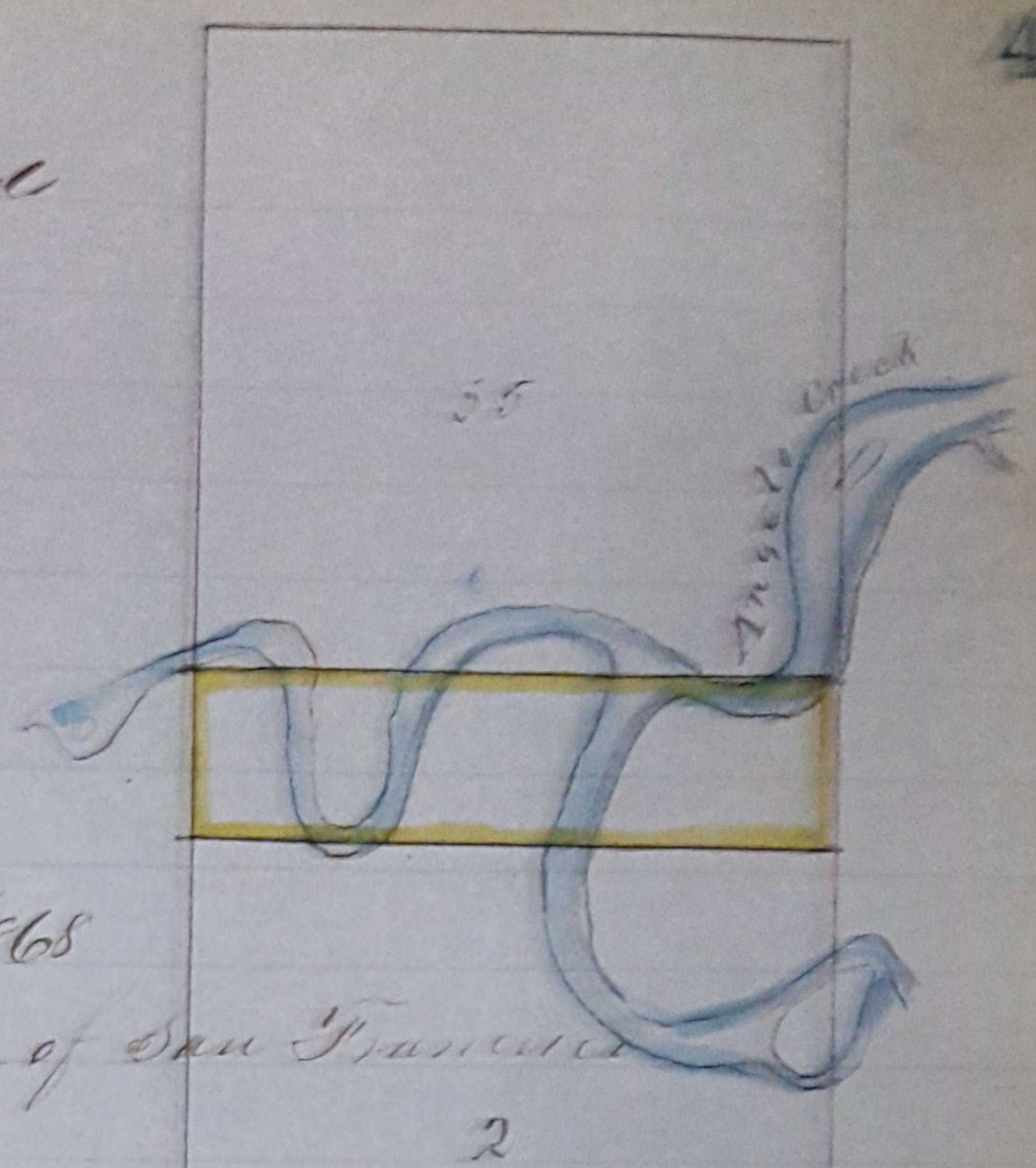

Field Notes.

Beginning at a point on the First Standard
 South, being corner to Sections 1 & 2 of T. 5. S. R. 4. W.
 on the S. E. side of the Angelo Creek. Thence West
 on said First Standard 80.00 chains to corner to
 Sections 2, 3, 34 & 35 - Thence South on line between
 Sections 2 & 3, 20.00 chains - Thence East through
 Section 2, 80.00 chains, ^{thence 1200 ft.} to the place of beginning
 Containing 160 acres Course surveyed by
 the True Meridian Magnetic Variation N. E.

The above Survey was sent to Surveyor General
 September 9th and approved by him the 11th
 and recorded by me approved the 12th
 September 1868 -

A. S. Carter Surveyor
 San Mateo County

County Surveyors Office 51
San Mateo County Cal.

Swamp & overflowed Sands
Survey No. 109
Township 4 South
Range 4 West
Section's fractional of
18, 17, 16, 20 & 21.

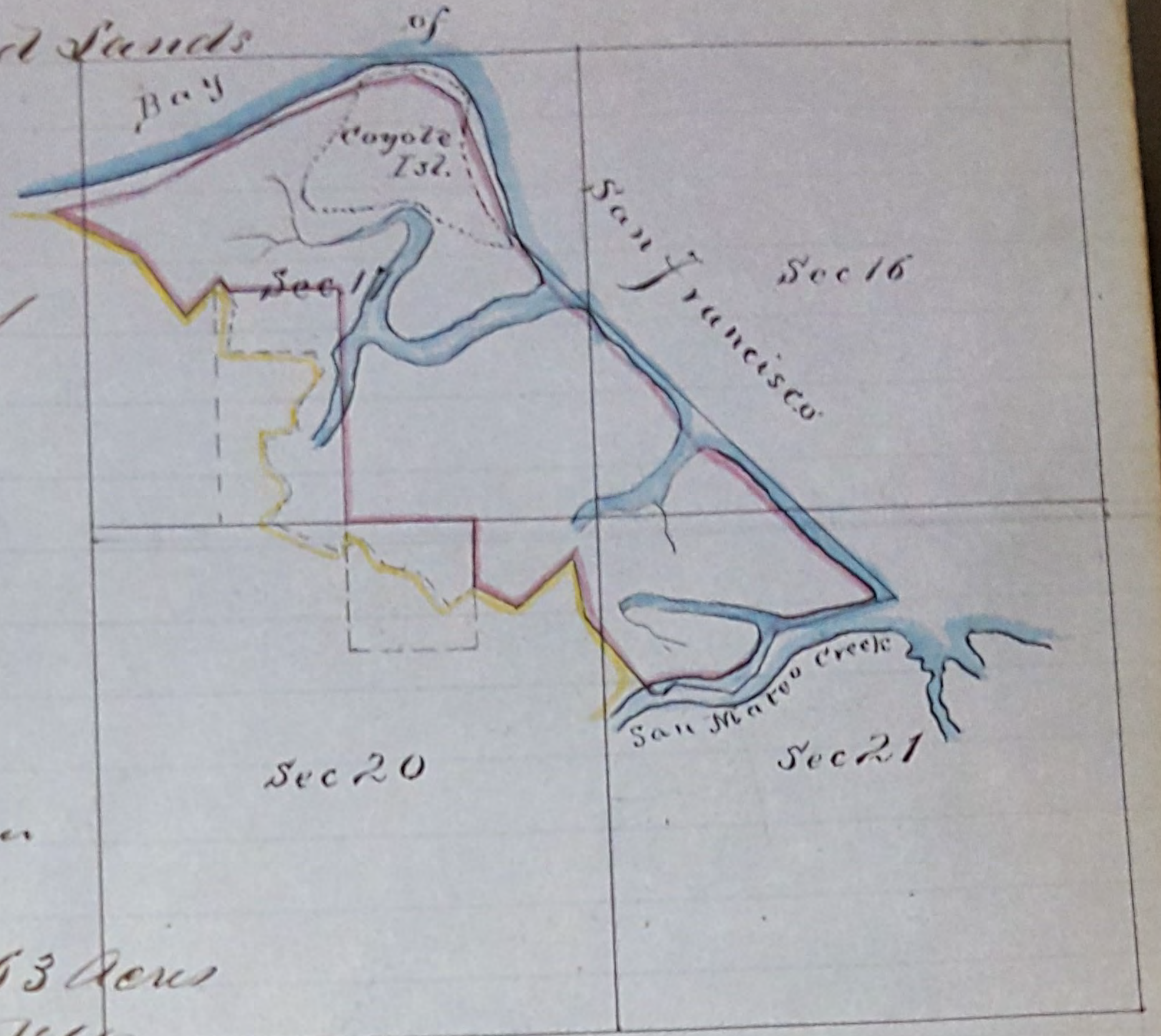

Base and Meridian
of Mount Diablo
Containing 506.63 Aers

Surveyed Aug 27th 1868
for Wm. H. Clary of San Francisco
Field Notes

Beginning at the quarter sec. corner on sec. line between sec's. 17 & 20, and running thence North 41.00 chs. to the center of sec. 17. Thence West 18.79 chs. to line of Marsh thence along line of Marsh N 56 1/2° W 2.34 chs. Thence S 51° W 5.50 chs. Thence N 30 1/2° W 12.00 chs. Thence N 64° W at 9.34 chs. sec. line between sec's. 17 & 18. at 16.77 chs. Boundary of San Mateo Rancho thence along said boundary N 76 1/4° E. at 6.32 chs. sec. line between sec's. 17 & 18. at 14.20 chs. point thence N 66 1/4° E at 30.99 chs. S.E. corner of Tide land Survey No. 10 at 34.34 chs. point thence N 71 1/4° E 11.00 chs. Thence S 62 1/2° E. 3.59 chs. Thence S 54 1/2° E. 5.00 chs. Thence S 19° E. at 0.18 chs. S.E. corner of Tide land Survey No. 15 at 23.54 chs. point thence S 43° E at 18.16 chs. S.E. corner of Tide land Survey No. 14 and sec. line between Sec's. 16 & 17 at 47.48 chs. S.E. corner of Tide land Survey No. 28. at 67.90 chs. Sec. line between sec's. 16 & 21 at 86.68 chs. point at mouth of San Mateo creek Thence up channel of said creek S 75 1/2° W 21.36 chs. Thence S 23° W 6.00 chs. Thence S 56° W 5.50 chs. Thence S 76° W 9.00 chs. Thence S 48 1/2° W 8.00 chs. Thence West 2.52 chs. to the line of Marsh thence along line of Marsh N 33 1/2° W at 11.80 chs. sec. line between sec's. 20 & 21. at 16.00 chs. point thence N 6° W 9.00 chs. Thence S 52° W 13.00 chs. Thence N 62 1/2° W 7.00 chs. Thence S 68 1/2° W 0.31 chs. to the East line of the N.W. quarter of the S.E. quarter of sec. 20 thence North 9.67 chs. to sec. line between sec's. 17 & 20. Thence West 20.00 chs. to the place of beginning containing 506.63 Aers

The Survey 109 was sent to Surveyor General
September 9th and approved by him
the 11th and recorded approved by
me the 12th of September 1868

A. S. Easton
Co Sur of San Mateo Co

Swamp and Overflowed Lands

Survey No 110

T 4, S. R 5, W

Sec 2 & 3

SE 1/4 of NW 1/4 Sec 3

4 fracs 1/2 of the NW 1/4

4 fracs NW 1/2 of SW 1/4

of Section 2

Sec 3

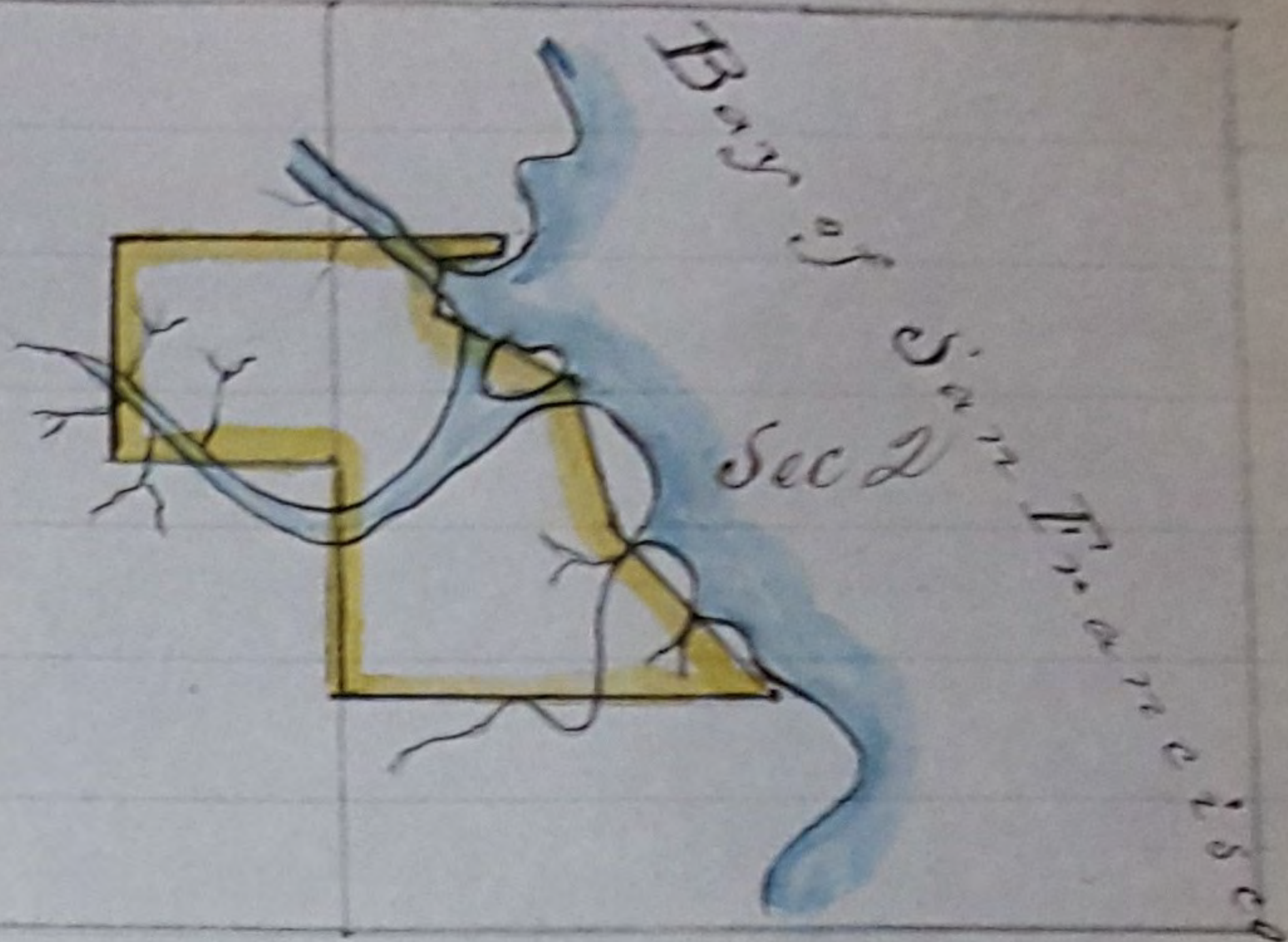

Base and Meridian of Mount Diablo
Containing $133\frac{29}{100}$ Acres.

Surveyed September 12th 1868

for M^r McDonald of San Francisco

Field Notes

Beginning at 1/4 Section corner on line between
Sections 2 & 3, T 4, S, R 5, W, and thence West 21.00
chains - thence North 20.00 chains - thence East $35\frac{72}{100}$
chains to the shore of the Bay of San Francisco - thence
along said shore S 45 W $1\frac{90}{100}$ chains to the mouth
of a slough - thence West $5\frac{66}{100}$ chains - thence
South $4\frac{70}{100}$ chains - thence S 65 E 14.00 chains
thence S 12 E 12.00 chains - thence S 44 E $22\frac{60}{100}$
chains - thence West $39\frac{62}{100}$ chains - thence North
20 chains to the place of beginning, being
resurvey of No^s 99 and 105

Received and Filed by Surveyor General Sept 21st 1868
Approved November 25th 1868 - and recorded
by me November 28th 1868. Witness M^r McDonald

Swamp and Overflowed Lands

Sec. 12

San Mateo Co.

Township 5 S.

Range 2 and 3 W.

S. E. 1/4 Sec. 12 fractional R. 3 W.

S. W. 1/4 Sec. 12 fractional R. 3 W.

S. N. 1/4 Sec. 13 fractional R. 2 W.

S. W. 1/4 Sec. 13 fractional R. 2 W.

N. W. 1/4 of N. E. 1/4 of Sec. 24 R. 3 W.

N. E. 1/4 of S. W. 1/4 of Sec. 24 R. 3 W.

N. W. 1/4 of S. E. 1/4 of Sec. 24 R. 3 W.

S. E. 1/4 of S. W. 1/4 of Sec. 24 R. 3 W.

N. E. 1/4 of N. W. 1/4 of Sec. 19 R. 2 W.

S. E. 1/4 of N. E. 1/4 of Sec. 19 (frac) R. 2 W.

N. E. 1/4 of S. W. 1/4 of Sec. 19 (frac) R. 2 W.

S. E. 1/4 and N. W. 1/4 fractional

of Section 13. Township 5 South R. 3 W.

Base and Meridian of Mount Diablo

Containing 1191.89 Acres for

Robt. E. Doyle

February 16th 1869.

Field Notes

Beginning at corner of Sections 13, 14, 23 & 24 T. 5 S. R. 3 W.
 Thence South on line between Secs. 23 & 24, 20.00 chains - Thence East
 through Sec. 24, 80.00 chains to line between Ranges 2 & 3 W. at 100.00
 Station in Sec. 19 R. 2 W. - Thence South 40.00 chains - Thence
 East 15³⁶/₁₀₀ chains to Bay of San Francisco. Thence on the shore
 of said Bay the following courses and distances S. 72° W. 3.00
 chains - S. 72° W. 14⁷²/₁₀₀ chains - S. 22° E. 19.12 chains - S. 71° W. 16.90
 chains - S. 20 1/4 W. 10.72 chains to line between Secs.
 18 & 19. 27.81 ch. East of corner - Thence through Section



18. North N. 3.67 chains. Thence N. 75° 15' W. 14.75 chains to
 22.02 chains. S. 137° W. 14.75 chains to
 15.27 chains. S. 77° 15' W. 6.87 chains to line between
 sections 12 & 13. 4.17 chains East of corner then
 through Sec. 7 - S. 77° 15' W. 8.83 chains to line
 between ranges 2 & 3. N. 5.49 chains South of
 cot. to section 7. 12.13 - 18. Thence through
 Sec. 12 - S. 54° W. 29.53 chains. S. 77° 15' W. 8.50
 chains. S. 85° W. 4.12 chains - S. 56° 1/2 W. 12.85
 chains - S. 52° W. 13.55 chains - S. 54 1/2 W. 19.07
 chains - S. 50 1/4 W. 4.60 chains to line between
 Sec. 12 & 13. Thence on Bay S. 30 1/4 W. 4.68 chains
 S. 53 1/2 W. 4.87 chains - S. 63 1/4 W. 4.48 chains to
 line between Sec. 13 & 14. Thence bearing and
 Bay of San Francisco South on line between Sec. 13
 & 14. 73.48 chains to the place of beginning
 containing 1191.89 ⁵⁵⁻⁵⁶ acres. being surveys
 of Nos. 47 and 51 of San Mateo County

J. S. Easton
 County Surveyor

Certificates of Purchase of Surveys 1847 John Doyle
 " " " " " 55 James Phelan
 " " " " " 56 A. Richardson

Sent to Gen. at Sacramento Mar 15. 1869 and
 James M. above asked approved.

Received Approved Mar. 23. 1869 and notified Mr.
 Doyle,

Rec'd Mar. 26th of R. E. Dole Appraised Copy of Survey &
 Co. Treasurer Receipt for \$1191.89 7/30 copy returned
 the Copy above to J. H. Post Car Gen. & State Register
 the Patent of the above Survey 11 - March 26 1869

Swamp and unimproved Lands
 Survey 10. 113
 Township 5 South
 Range 3 W.
 Sections 16 7 8. 9. 10. 15. 17. 20
 21 7 22 fractional Sec. No 8
 Base and Meridian
 of Mount Diablo
 Containing 2448²/₁₀₀
 Acres -
 Surveyed March 26. 1869
 for Myles D. Sweeney

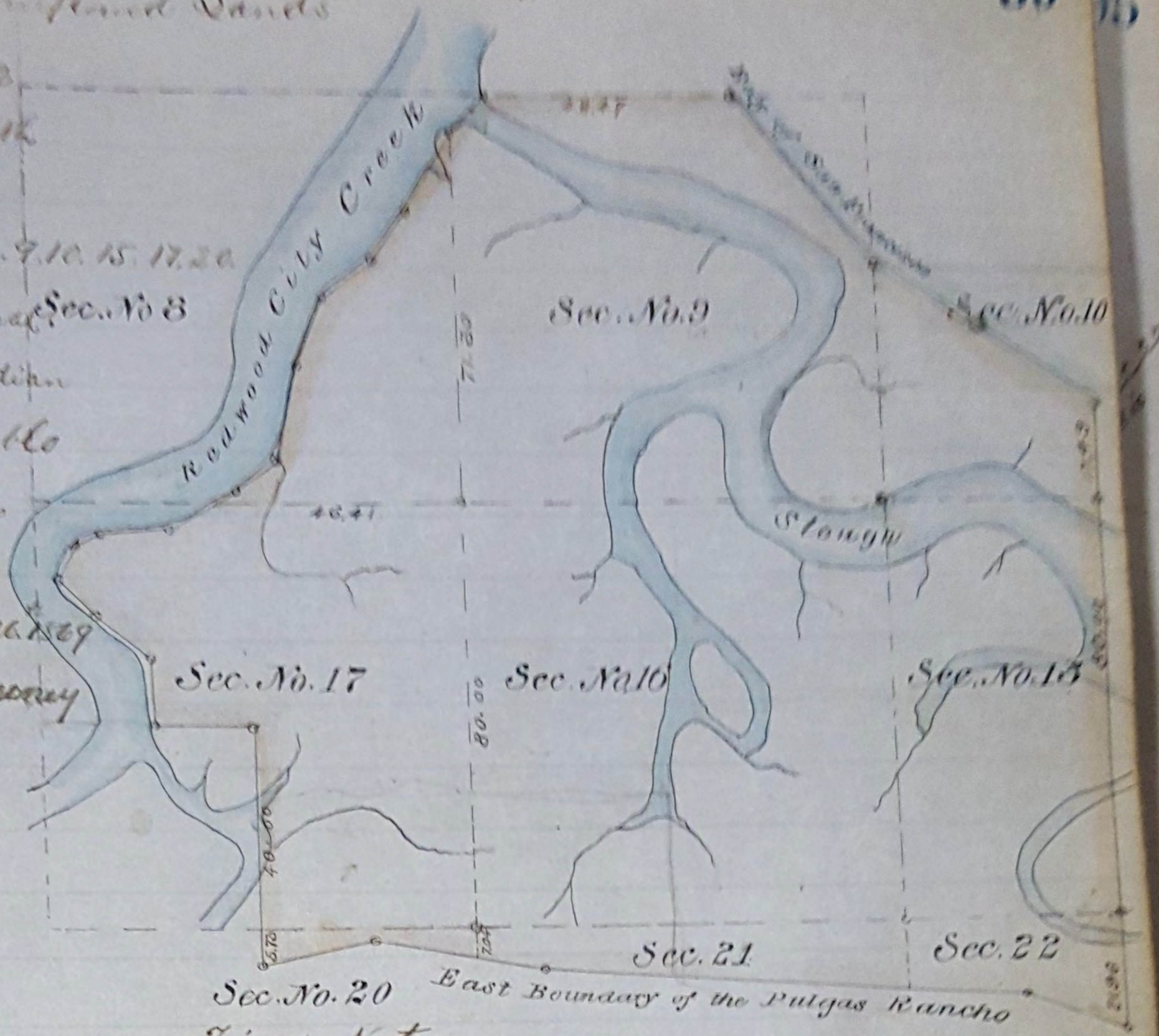

Field Notes

Beginning at a point on Eastern boundary of the Pulgas Rancho
 South 7⁴/₁₀₀ chains from corner to sections 16. 17. 20 21. Thence N 74¹/₂ W
 18⁸⁸/₁₀₀ ch. thence South ^{S. of W.} 81¹/₂ West. 22²³/₁₀₀ chains thence North 45⁷³/₁₀₀
 chains to corner of section 17 thence West 19⁶⁹/₁₀₀ chains to bank
 of Redwood City Creek. thence the following courses and
 distances on said bank N 5¹/₂ E. 12⁴⁰/₁₀₀ Chains N. 56¹/₄ W. 13²³/₁₀₀
 chains N 42¹/₂ W. 9⁸¹/₁₀₀ chains N 21⁵/₁₀₀ E 7²⁴/₁₀₀ chains N 71¹/₂ E 4⁸³/₁₀₀ chs.
 S 89³/₄ E. 13¹¹/₁₀₀ chains N 63¹/₄ E 10⁵⁶/₁₀₀ chains to line between sec. 8 & 17
 West 46⁴¹/₁₀₀ chains from corner to sections 8. 9. 16 & 17 thence N 63¹/₄ E.
 2²⁹/₁₀₀ chains N 48³/₄ E 9²⁵/₁₀₀ chs. N. 64⁰/₁₀₀ E. 2⁷/₁₀₀ chs. N. 22⁰/₁₀₀ E. 10¹⁵/₁₀₀ chs. N. 5¹/₂ E.
 8⁹/₁₀₀ chains N. 17¹/₂ E. 15¹⁷/₁₀₀ chains N. 57¹/₄ E. 11.00 chains N 42¹/₂ E.
 12.00 chains N. 21¹/₄ E. 5⁸⁸/₁₀₀ chs. N 39¹/₄ E. 12 chs. N 31¹/₄ E. 1¹³/₁₀₀ chains
 to line of sec. 8 & 9 thence cross slough N 31¹/₄ E 10²/₁₀₀ chs. to line between
 sec. 4 & 9. thence East 45⁴⁷/₁₀₀ chains to Bay of San Francisco.
 thence S. 39⁰/₁₀₀ E. 41⁶⁵/₁₀₀ chs. thence S. 52⁰/₁₀₀ E 50⁷⁶/₁₀₀ Chs. to 1/4 sec. line. thence South

Survey No. 35.
Township N. 10th
Range W. 1st
Section N.E. 1/4 21 sec.
N.W. 1/4 21 fractional
N.W. 1/4 22 fractional
Base & Meridian of Mt. Diablo
Containing Fifty Acres
Surveyed September 4th 1869
for David Kerr

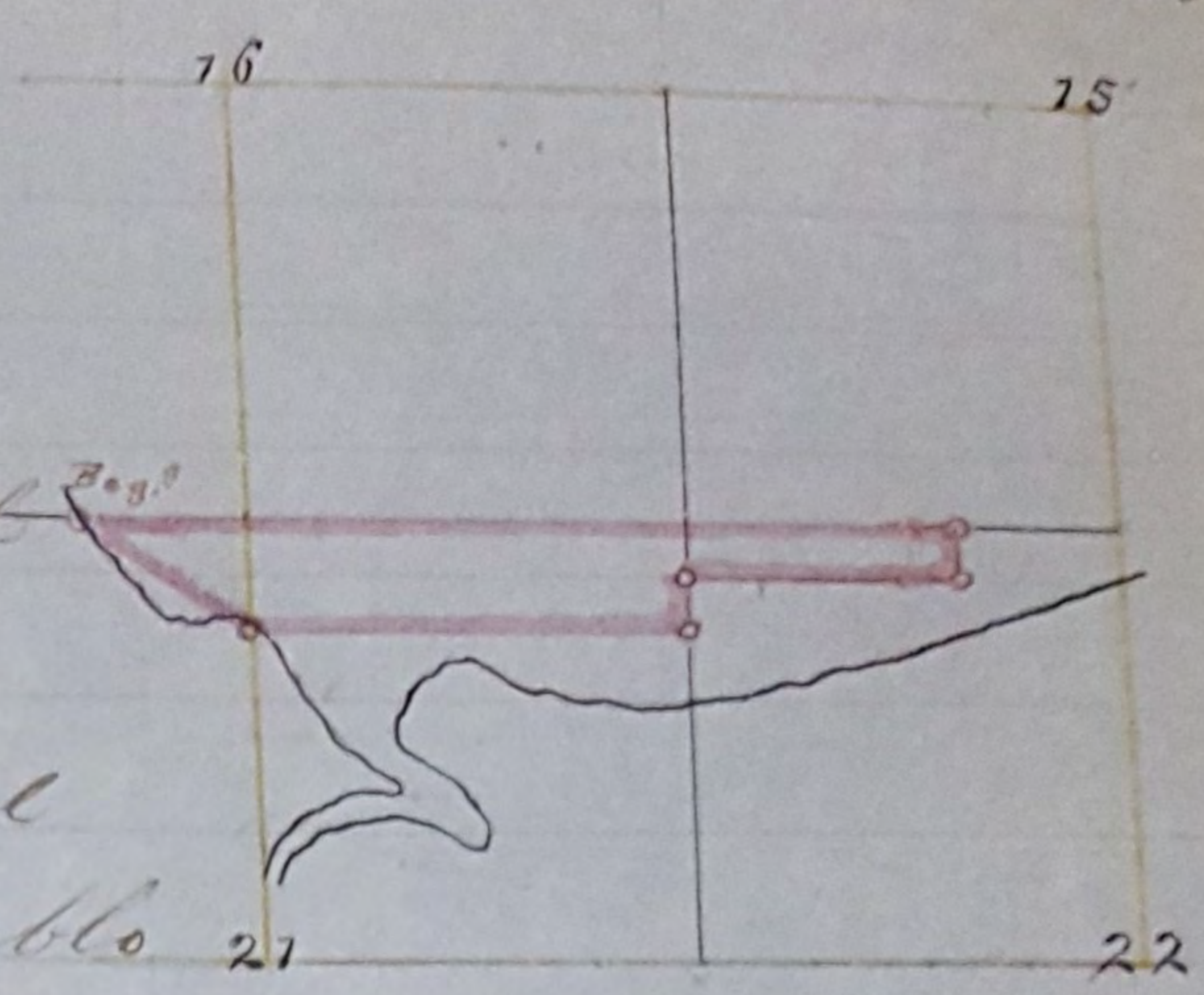

Field Notes

Beginning at the point of intersection
of the line between sections 16 & 21 with the
shore line of San Francisco Bay, being 25.03
chains and east from corner of sections 16, 17,
20 & 21. Thence running due East on said
line 80.00 chains. Thence due South 5.00 chains,
thence due West 25.00 chains; thence due South
5.00 chains; thence due West 40.00 chains; thence
N. 56 1/4 W. 18.00 chains to point of beginning.

Approval Recorded by me September
14th 1869
A.S. Crocker

County & Surveyors Office, San Mateo Co. Cal.
 Tide Lands

Survey No. 26
 San Mateo Co. Cal.
 Range 11 West
 Section 14
 frac. S. 1/4 14
 frac. E. 1/4 23
 frac. S. 1/4 23
 frac. E. 1/4 24
 frac. S. 1/4 24

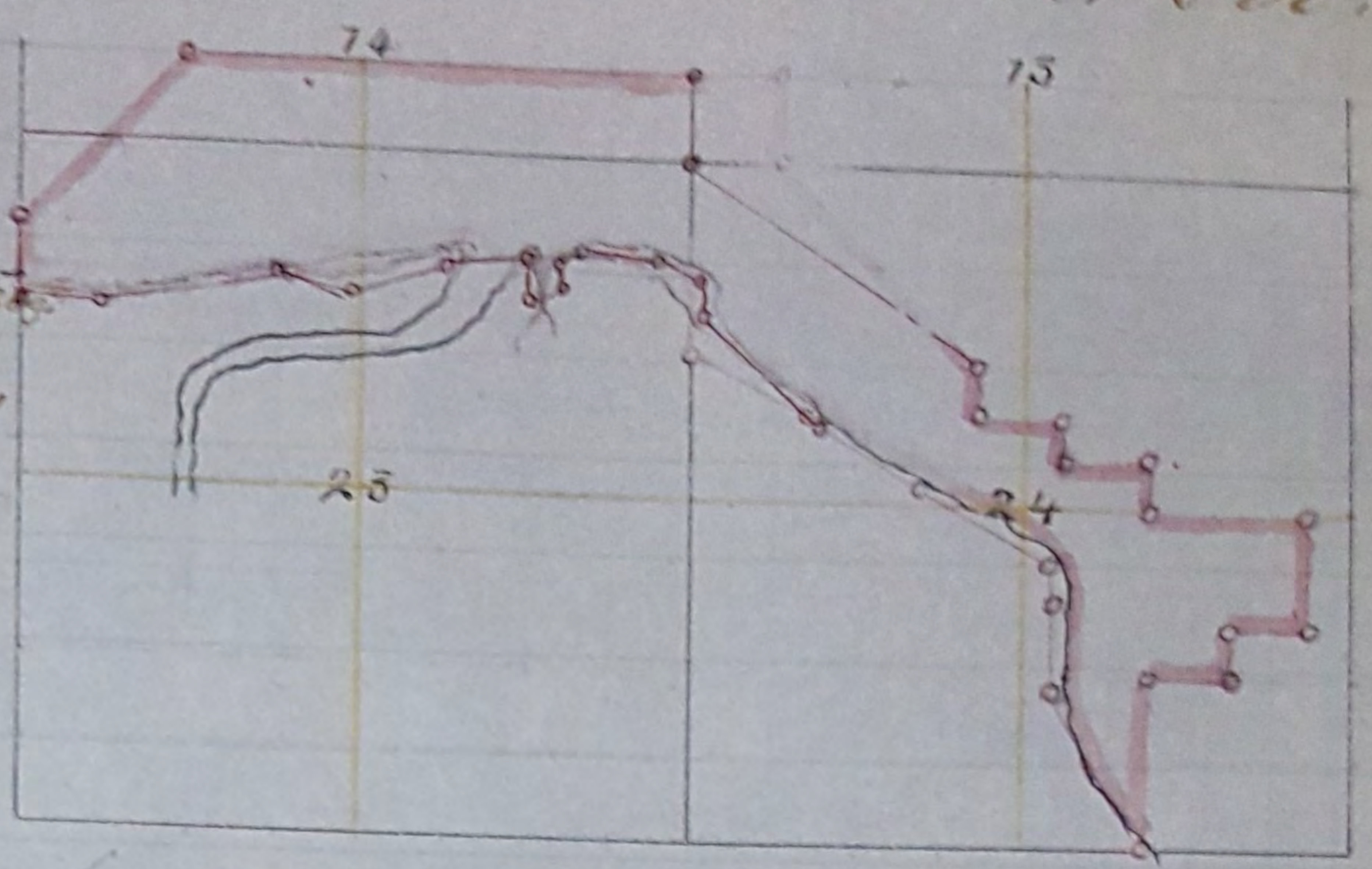

frac. S. 1/4 24 frac. N. 1/4 24 fractional
 Base & Meridians of Mount Diablo.
 Containing $\frac{319 \frac{27}{100}}{40 \frac{1}{100}}$ Acres
 Surveyed September 4th 1869.
 for David Kerr

Field Notes.

Beginning at a point on the line of intersection of the shore of San Francisco Bay with the line between 14, 15, 22 & 23 being North of a corner of sections 22, 23, 26 & 27 63.00 chains; running thence along the shore of the Bay of San Francisco S. 80° E. 10.00 chains; S. 75° E. 22.00 chains; S. 71° E. 9.25 chains; N. 74° E. 12.00 chains; S. 66° 20' E. 62.00 chains; N. 44° 32' W. 2.50 chains; N. 40° 6' S. 3.50 chains; S. 66° 10' E. 10.00 chains; S. 61° 6' E. 11.81 1/2 E. 0.36 chs; E. 20.00 chs; S. 10.00 chs; S. 46 1/2 E. 20.00 chs; S. 53° E. 14.00 chs; S. 53° E. 15.00 chs; S. 14 1/2 E. 5.00 chs; S. 2 1/2 E. 10.00 chs; S. 24 1/2 E. 20.00 chs; N. 20.00 chs; E. 10.00 chs; S. 5.00 chs; E. 10.00 chs; N. 15.00 chs; N. 20.00 chs; S. 5.00 chs; N. 10.00 chs; N. 5.00 chs; N. 10.00 chs; S. 5.00 chs; N. 22 X 11. 53, 22, 41, 83 chs; S. 10.00 chs; N. 10.00 chs; S. 40 N. 28.20 chs; S. 9 chains to point of beginning.

5

64

Approval recorded by me September
14 1869

J. S. Carter

County Surveyor's Office
San Mateo County Cal.

Side Lands
Survey T. 3
Township 4 North
Range 34 West
Section 24
frac. E. 1/2 25
frac. T. 4 S. R. 4 W.
N. 1/4 19 frac.
N. 1/4 30 frac.
N. 1/4 30 frac.
E. 1/2 30 frac.

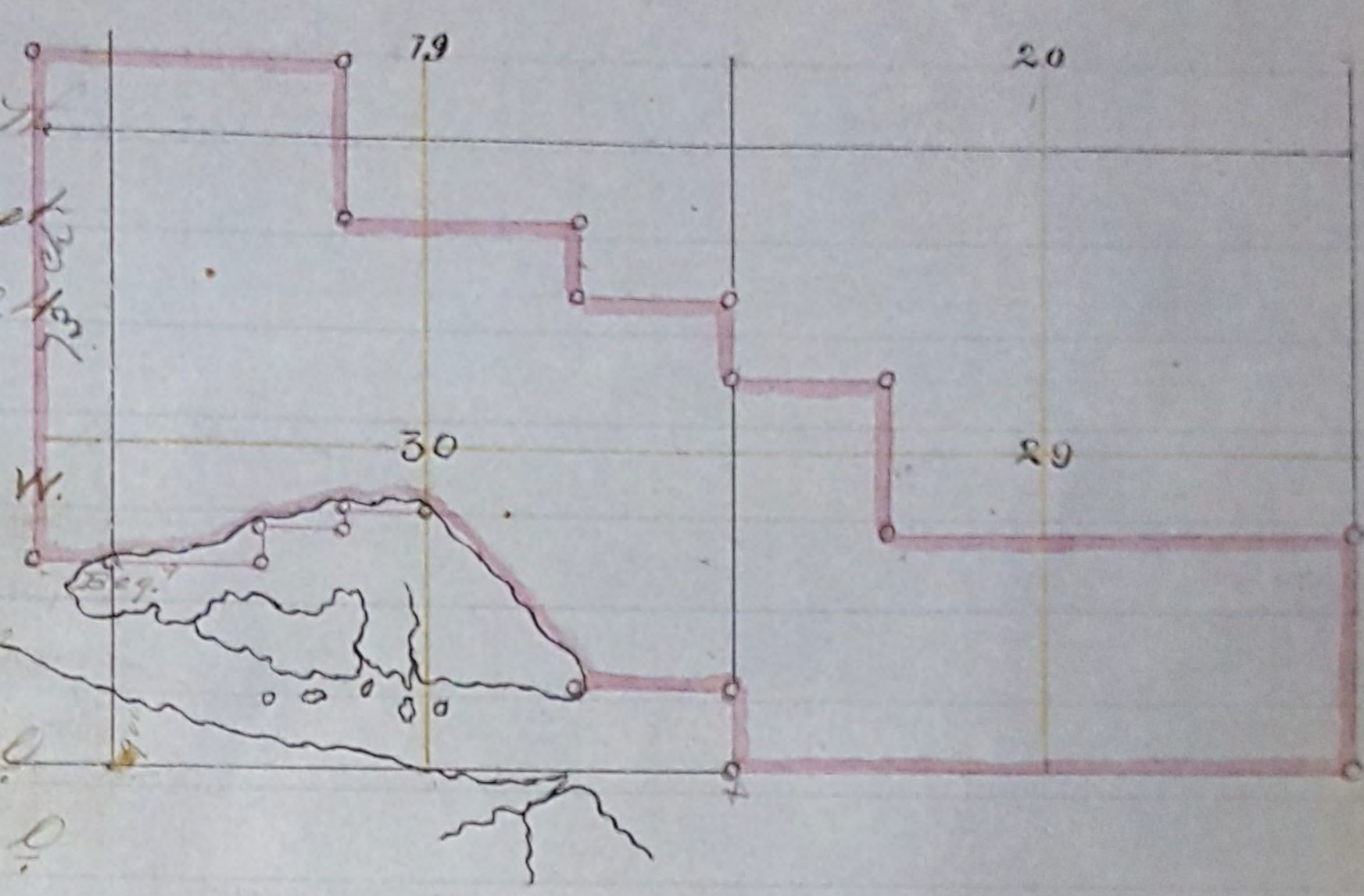

N. 1/2 20 frac. N. 1/4 29 frac. T. 4 S. R. 3 W.
Base & Meridian of Mount Diablo.
Containing 65.00 Acres.
Surveyed September 11, 1869.
for David Kerr

Field Notes.

Beginning at a point on the edge of the shore of the Bay of San Francisco, on the line between sections 25 & 30 being 25 chains and north from corner of sections 25, 30, 31 & 36; thence running due West 10.00 chs; N. 43.00 chs; E. 20.00 chs; S. 20.00 chs; E. 30.00 chs; S. 10.00 chs; E. 20.00 chs; S. 10.00 chs; E. 20.00 chs; S. 20.00 chs; E. 60.00 chs; S. 30.00 chs; N. 80.00 chs; S. 10.00 chs; N. 20.00 chs; S. 42° 17' N. 29.53 chs; N. 10.00 chs; S. 2.00 chs; N. 10.00 chs; S. 2.00 chs; N. 20.00 chs; to point of beginning.

66

Apprentice recorded by me September
14th 1869

A. S. Easton
Co Surveyor

S. 10.00 Cho; E. 10.00 Cho; N. 50.00 Cho; E. 30.00 Cho;
N. 30.00 Cho; E. 60.00 Cho; N. 45° W. 14.21 Cho; to the
point of beginning.

Approval accepted by me
September 14th 1869
A. S. Easton
County Surveyor

County Surveyor's Office
San Mateo County Cal.
Side Lands

Township 5. South
Range 3. West
Sections 9 1/2 10
frac. S. N. 1/4 11
frac. N. E. 1/4 15
frac. N. W. 1/4 14
frac. 1

Base and Meridian
of Mount Diablo
Containing ^{242.84} 252.100 Acres



Surveyed September 14 - 1869.
for David Kerr

Field Notes.

Beginning at a point on the shore of
the Bay of San Francisco being ^{10.00} 10.00 feet
of quarter sec. Post between 9 & 10
North and 14.00 Chs; East of the corner of
Sections 9, 10, 15 & 16 and running thence along
the shore of said Bay S. ^{52'} 78° E. ^{38.00} 38.28 Chs; S. 53°
E. 29.06 Chs; S. 50° E. ^{22.78} 22.78 Chs; S. 44° E. ^{51 1/4} 4.94 Chs;
S. 74° E. 19.17 Chs; N. 40.00 Chs; N. 20.00 Chs; N. 20.00
Chs; N. 90.00 Chs; to point of beginning.

Approval recorded by me September
14th 1869

A. S. Carter
County Surveyor

County Surveyor's Office
 San Mateo County Cal.
 Side Lands
 Survey No. 41
 Township 5. South
 Range 3. West
 Sections N. 1/2 11 frae?
 S. 1/2 11 frae?
 N. 1/2 14 frae?
 Base and Meridian of
 Mount Diablo.
 Containing 355.62 Acres
 Surveyed September 14th 1869.
 for David Hess

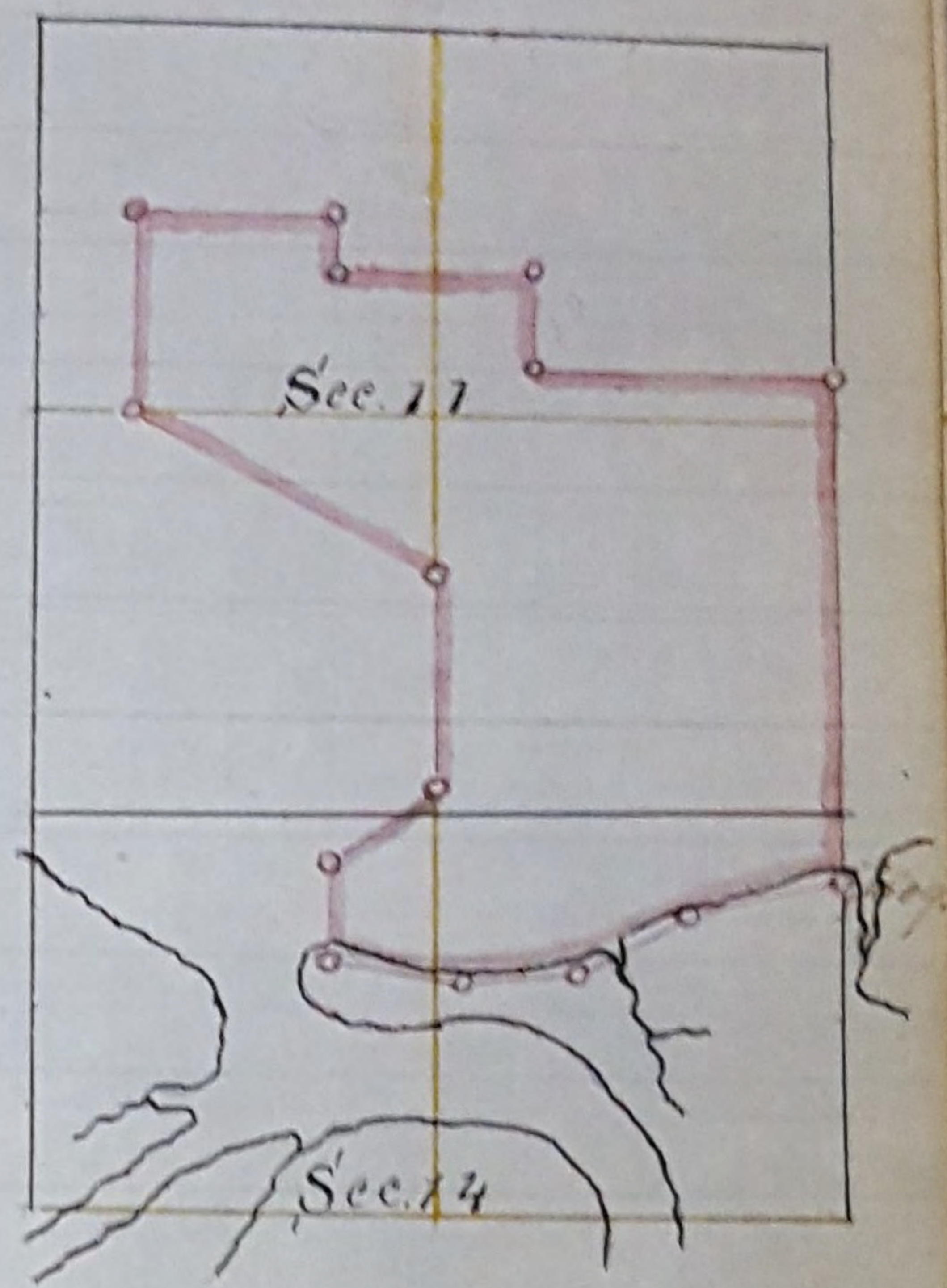

Field Notes

Beginning at a point on the shore of the
 Bay of San Francisco and North 34.00 chains
 from the quarter section post on the line between
 Secs. 13 & 14 and running thence along the shore
 of said Bay N. 63 3/4 W. 14.82 chs; S. 60 3/4 W. 12.00 chs;
 S. 89 1/2 W. 12.32 chs; N. 82 1/2 W. 13.54 chs; N. 10.00 chs
 N. 45 E. 14.21 chs; N. 20.00 chs; N. 58 3/4 W. 34.30
 chs; N. 20.00 chs; E. 20.00 chs; S. 5.00 chs; E. 20.00 chs;
 S. 10.00 chs; E. 30.00 chs; S. 56.00 chs to point of
 beginning.

Approval recorded by me September
 14th 1869
 H. O. Custer
 County Surveyor

County Surveyor's Office
 San Mateo County Cal.
 Tide Lands

Survey No. 112.

Township 5. South
 Range 3 & 2 West
 Sections 12, 13, 18, 19

E. $\frac{1}{2}$ 12 sec. T. 5. S. R. 3. W.
 S. $\frac{1}{4}$ 12 sec. N. $\frac{1}{4}$ 18 sec.
 T. 5. S. R. 2. W.

Base and Meridian
 of Mount Diablo.

Containing 365.70 Acres.

Surveyed September 4-1869.

for David Kerr

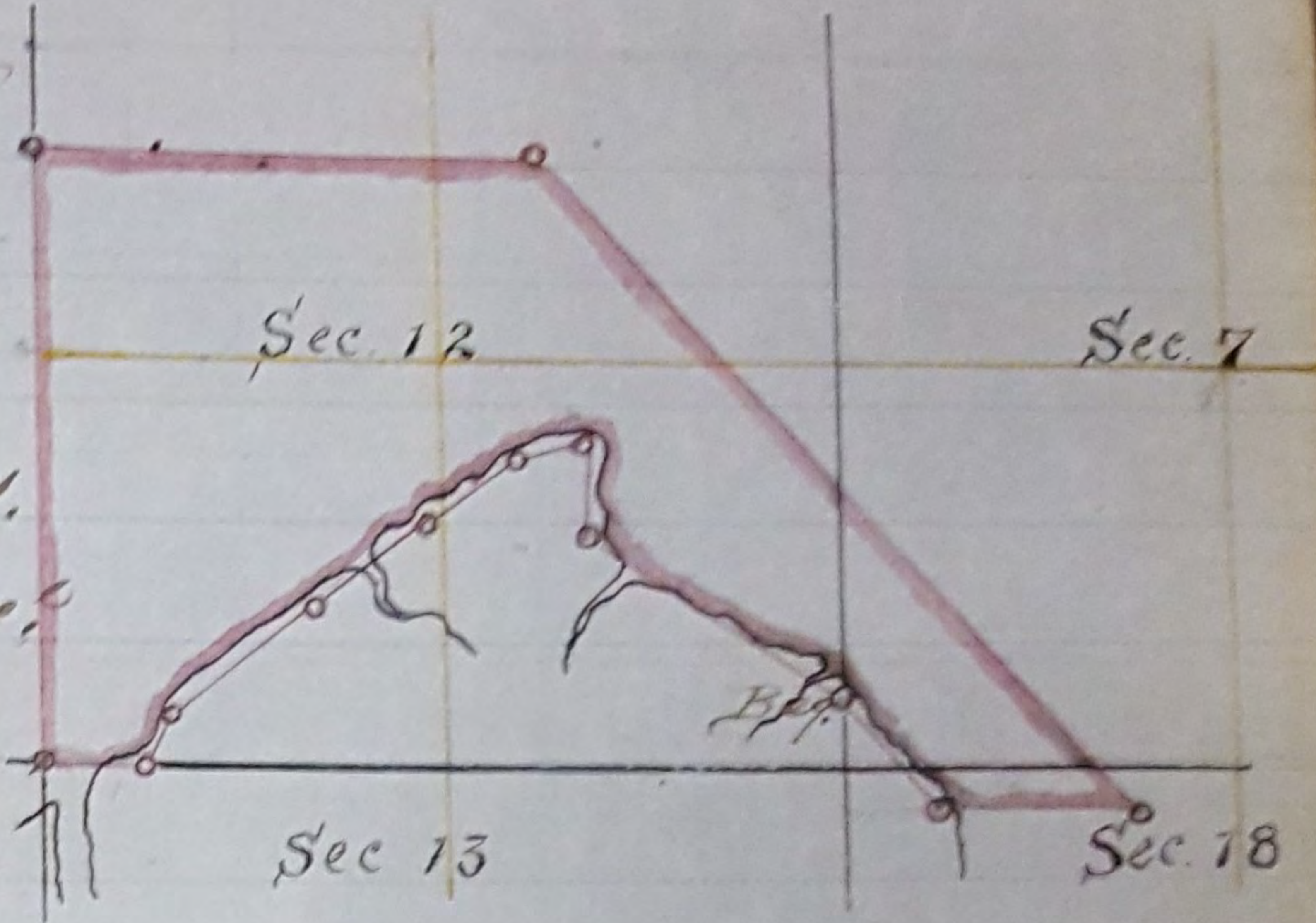

Field Notes.

Beginning at a point on the shore of
 the Bay of San Francisco, being 1.50 chains
 north of the corner of sections 12, 13 & 18 and
 running thence along the shore of said Bay
 N. 55 $\frac{1}{2}$ ° W. 29.53 chs; N 7 $\frac{1}{2}$ ° W. 8.80 chs; S 85° W. 11.12 chs;
 S. 56 $\frac{1}{2}$ ° W. 12.85 chs; S. 52° W. 13.55 chs; S. 54 $\frac{1}{2}$ ° W. 19.02 chs;
 S. 30 $\frac{1}{2}$ ° W. 4.60 chs; W. 11.19 chs; N. 60.00 chs; E. 50.00 chs;
 S. 42° 49' E. 88.24 chs; W. 20.00 chs; N. 45° W. 14.21 chs;
 to the point of beginning.

Approval recorded by me September
 14th 1869

A. S. Caster
 County Surveyor

County Surveyor's Office
San Mateo County Cal.

Tide Lands
Survey No. 43,
Township 5. South
Range 2. West
Sections N. 18. 18 feet, S. 18. 18 feet,
N. 19. 19 feet, S. 19. 19 feet,
S. 19. 19 feet
Toward Meridian of Mount Diablo.
Containing 66.34 Acres
Surveyed September 14th 1869
for David Ferr

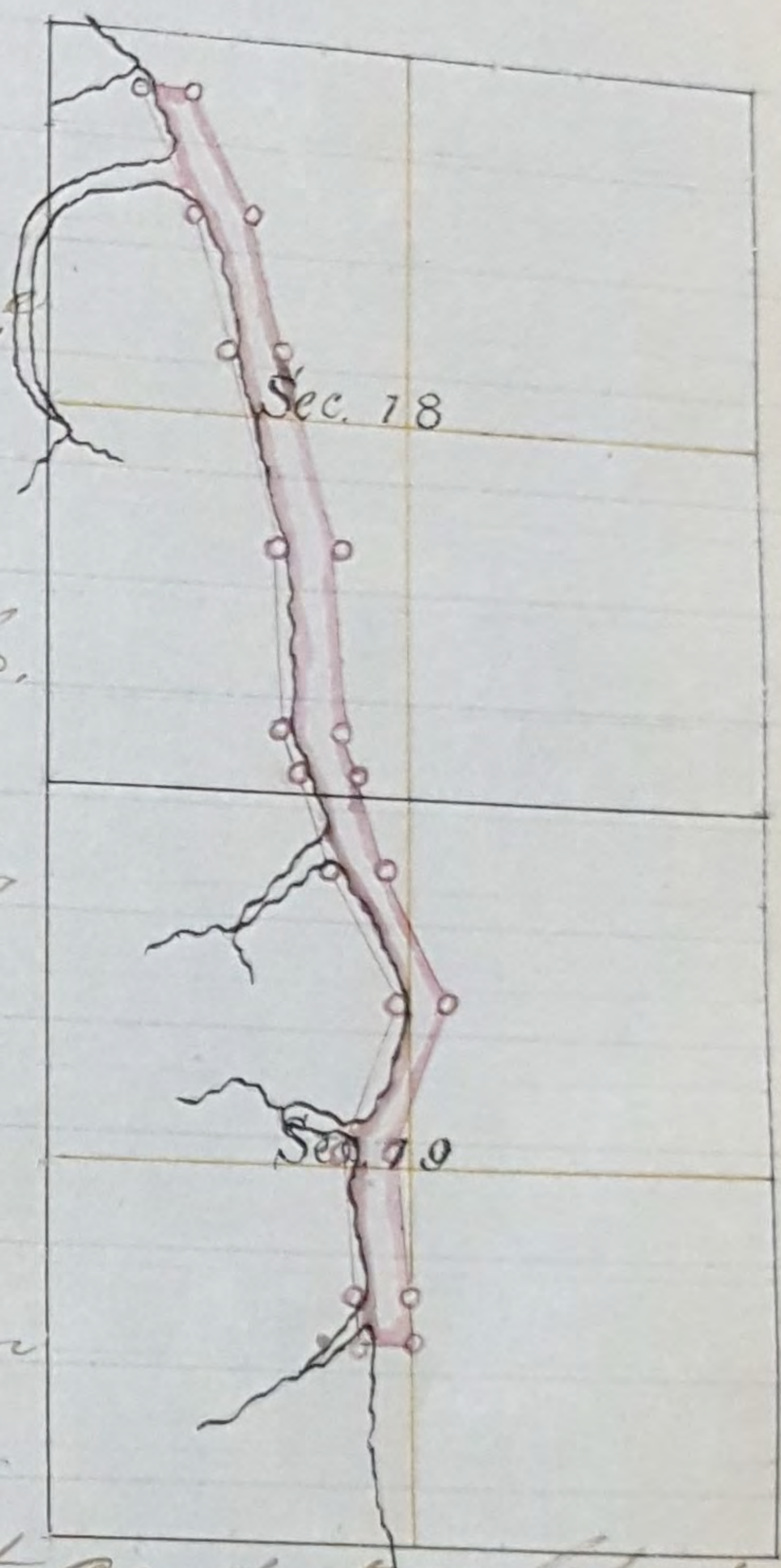

Field Notes

Beginning at a point on
the shore of the Bay of San
Francisco being 10.00 Chs; East and 5.00 chains
South from the corner of Secs; 12, 13, 17 & 18 and
running thence along the shore of said Bay
S. 25° E. 15.27 Chs; S. 13 1/2° E. 14.78 Chs; S. 14 1/4° E. 22.02
Chs; S. 4 3/4° E. 17.95 Chs; S. 20 1/4° E. 5.67 Chs; S. 20 1/4° E.
10.92 Chs; S. 31 3/4° E. 10.90 Chs; S. 22° N. 19.12 Chs;
S. 7 1/2° E. 14.72 Chs; S. 2 1/2° E. 3.06 Chs; and E. 5.00
Chs; N. 2 1/2° N. 3.06 Chs; N. 7 1/2° N. 14.72 Chs; N. 22° E.
19.12 Chs; N. 31 3/4° N. 10.90 Chs; N. 20 1/4° N. 10.92 Chs;
N. 20 1/4° N. 5.67 Chs; N. 4 3/4° N. 17.95 Chs; N. 14 1/4° N.
22.02 Chs; N. 13 1/2° N. 14.78 Chs; N. 25° N. 15.27 Chs;
West 5.00 chains to the point of beginning.

Recorded by me September 14th 1869 at

Approved
Geo. S. Easton
Co. Surveyor

County Surveyor's Office
San Mateo County Cal.
Side Lands

Survey No. 114.
Township 5. South
Range 2. West
Sections 6, 12, 18, 19
E. 1/2 19 fractional
Base and Meridian of Mount Diablo
Containing 140.00 Acres
Surveyed September 4 - 1869
for David Kerr

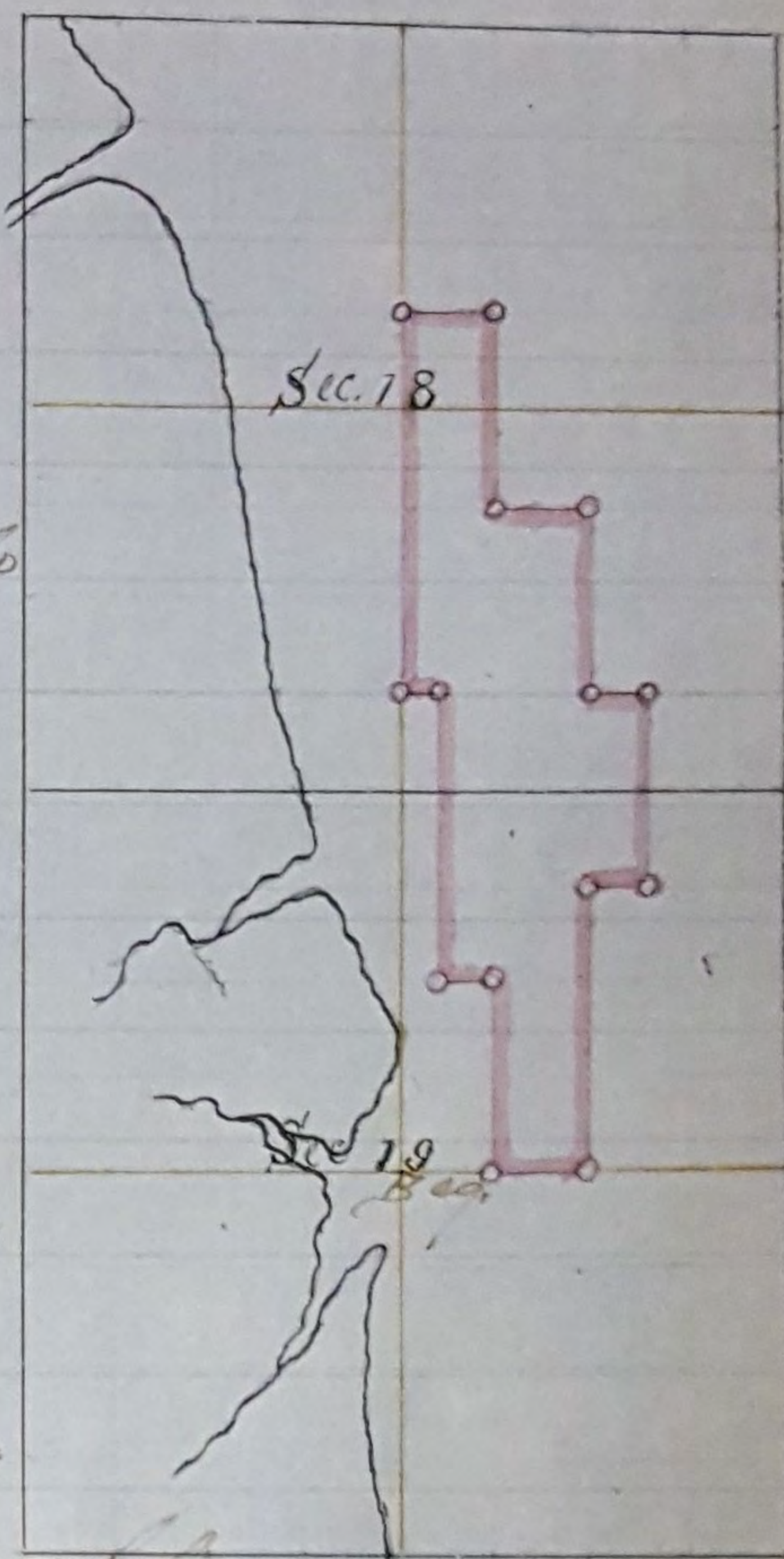

Field Notes

Beginning at a point due East from the quarter section Post in the center of Section 19 and running thence due N. 20.00 chs; thence N. 6.00 chs; N. 30.00 chs; N. 4.00 chs; N. 10.00 chs; E. 10.00 chs; N. 20.00 chs; E. 10.00 chs; N. 20.00 chs; E. 6.00 chs; N. 20.00 chs; N. 6.00 chs; N. 30.00 chs; N. 10.00 chs; to the point of beginning.

Approval recorded by me September 14th 1869

A. S. Easton
County Surveyor

Purchase

114

Purchase west

County Surveyors Office
San Mateo County, Cal.
Tide Lands

Tracts No. 45, 46 & 47
Township 5, South
Range 2, West
sections 1, 6, 19, 30, 29, 46,
11, 20, 19, 19, 19
Base and Meridian
of Mount Diablo.

Containing 361.92 Acres.

Surveyed & etc. 1869.

for David Kerr.



Field Notes.

No. 45. Beginning at the 1/4 section
Post on the line between sections 19 & 30; thence
running along the shore of the Bay of San
Francisco due North 30.00 Chs; N. 45° E. 14.21 Chs;
E. 10.00 Chs; S. 10.00 Chs; N. 5.00 Chs; S 25.00 Chains
N. 10.00 Chs; S. 5.00 Chs; N. 5.00 Chs; to point of
beginning. Acres 55.00

No. 46. Beginning at the 1/4 section
Post on the line between sections 19 & 30 thence
running East on said line 20.00 Chs; S. 5.00 Chs;
E. 5.00 Chs; S. 10.00 Chs; E. 5.00 Chs; S. 10.00 Chs; E. 5.00 Chs;
S. 5.00 Chs; E. 5.00 Chs; S. 45° E. 14.20 Chs; N. 25.00 Chs;
to the shore of the Bay of San Francisco, thence
along said Bay shore N. 46 1/2° N. 28.14 Chains

N. 10.00 Chs; S. $22\frac{1}{2}^{\circ}$ W. 12.00 Chs; to point of
Beginning. Acres 91.92

No. 47. Beginning at a point North
10.00 chains from the corner of sections 19, 20,
29 & 30 and running thence N. 45° W. 14.21 Chs;
thence N. 50.00 Chs; E. 30.00 Chs; S. 20.00 chains
E. 14.00 Chs; S. 40.00 Chs; W. 30.00 Chs; to point
of Beginning. Acres 215.00

Approval recorded by me September
14th 1869

A. S. Castro
County Surveyor

County Surveyor's Office
San Mateo County Cal.
Side Lands

Survey No 118.
Township 5. South
Range 2. West
Sections 1/2 29 frac?
1/4 30 frac?
1/4 32 frac? N. 1/4 32 frac?
Base and Meridian of Mount Diablo.
Containing ²¹² ~~263~~ Acres. 31
Surveyed September 4th 1869.
for David Hess.

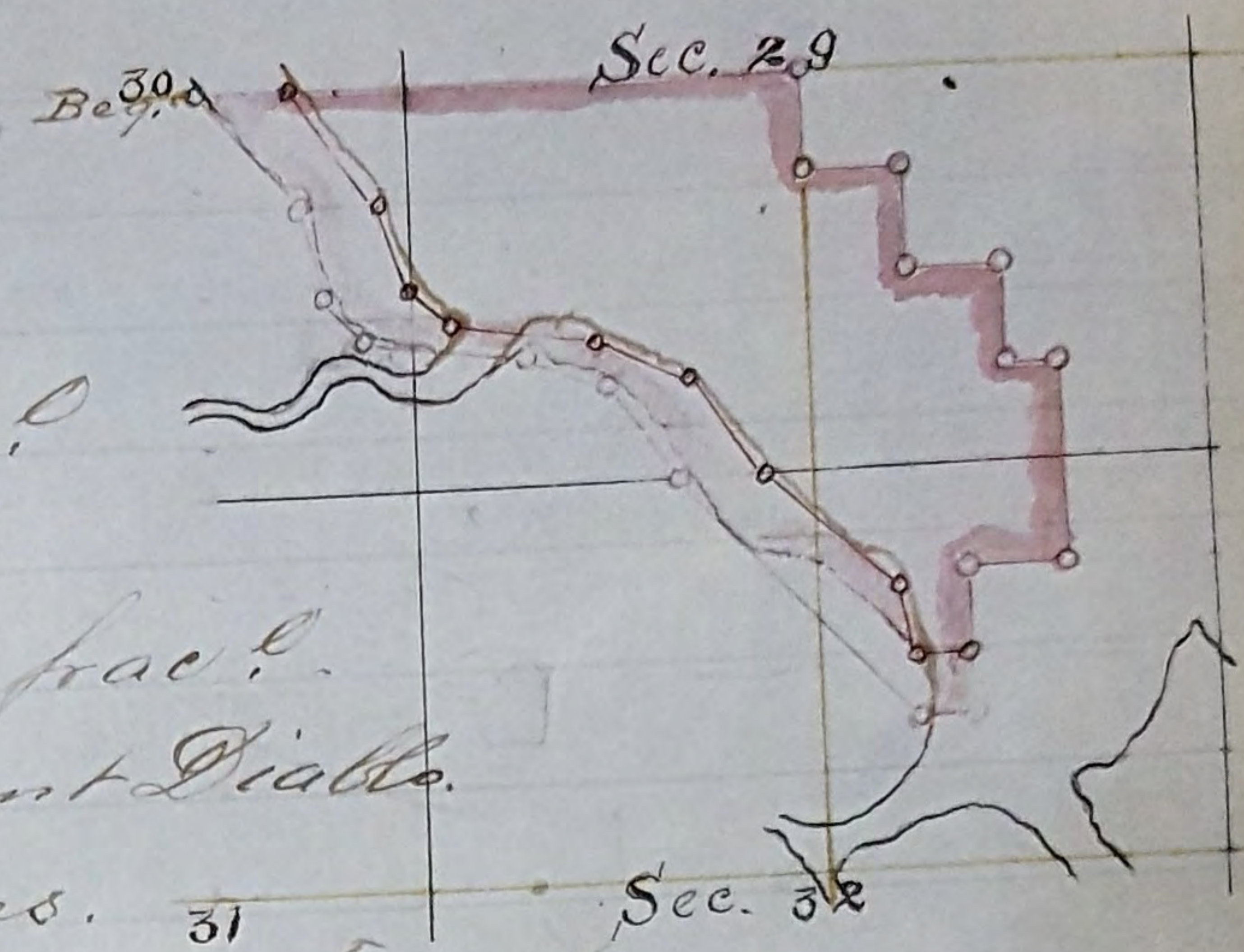

Field Notes.

Beginning at a point on the shore of
the Bay of San Francisco 20.00 chains due East
from the 1/4 section Post in the centre of section
30 and running thence East on said line 60.00
chains, to the centre of section 29; thence S.
10.00 chs; E. 10.00 chs; S. 10.00 chs; E. 10.00 chs; S. 10.00
chs; E. 5.00 chs; S. 20.00 chs; N. 10.00 chs; S. 15.00 chs;
N. 5.00 chs; to the shore of the Bay; thence
along the Bay shore N. 41.55° N. 33.31 chs; S. 36°
N. 12.50 chs; N. 6 1/2° N. 10.00 chs; N. 8 1/2° N. 15.00 chs;
N. 42° N. 5.40 chs; N. 20° N. 8.75 chs; N. 39° N. 15.00 chs
to point of beginning.

above field notes Rejected by
Surveyor General & given correct one
of the Coast
Page
Co. Surveyor

Field Notes Survey N^o 48

Beginning at a point in the shore
of the Bay of San Francisco on the 14th Sec.
line and 27.49 chains West of the
centre of Sec. 30 running thence along
the Bay shore S. 39° E. 15.00 Chs S. 20° E.
8.75 Chs; S. 42° E. 5.75 Chs; S. 81 1/2° E. 15.00 Chs.
S. 67 1/2° E. 10.00 Chs; S. 36 1/2° E. 12.50 Chs
S. 49° E. 17.50 Chs; S. 12° E. 7.50 Ch E. 5.00 Chs
N. 9.81 Chs; E. 10.00 Chs; N. 19.80 Ch N. 5.00 Chs
N. 9.81 Chs; N. 10.00 Chs; N. 9.81 Chs; N. 10.00 Chs N. 9.81
Chs. N. 22.51 Chs; to the point of beginning -

Approval recorded by me, September
14th 1869

A. S. Easton
County Surveyor

County Surveyor's Office

San Mateo Co. Cal.

Swamp and Overflowed Sands
Survey No. 113

Township 5 South
Range 3 West
Section 4

S.E. 1/4 and S.W. 1/4
fractional
Base and Meridian
of Mount Diablo.

Containing $78 \frac{31}{100}$ Acs.
Surveyed Oct. 2^d 1869
for S. G. Goodhue

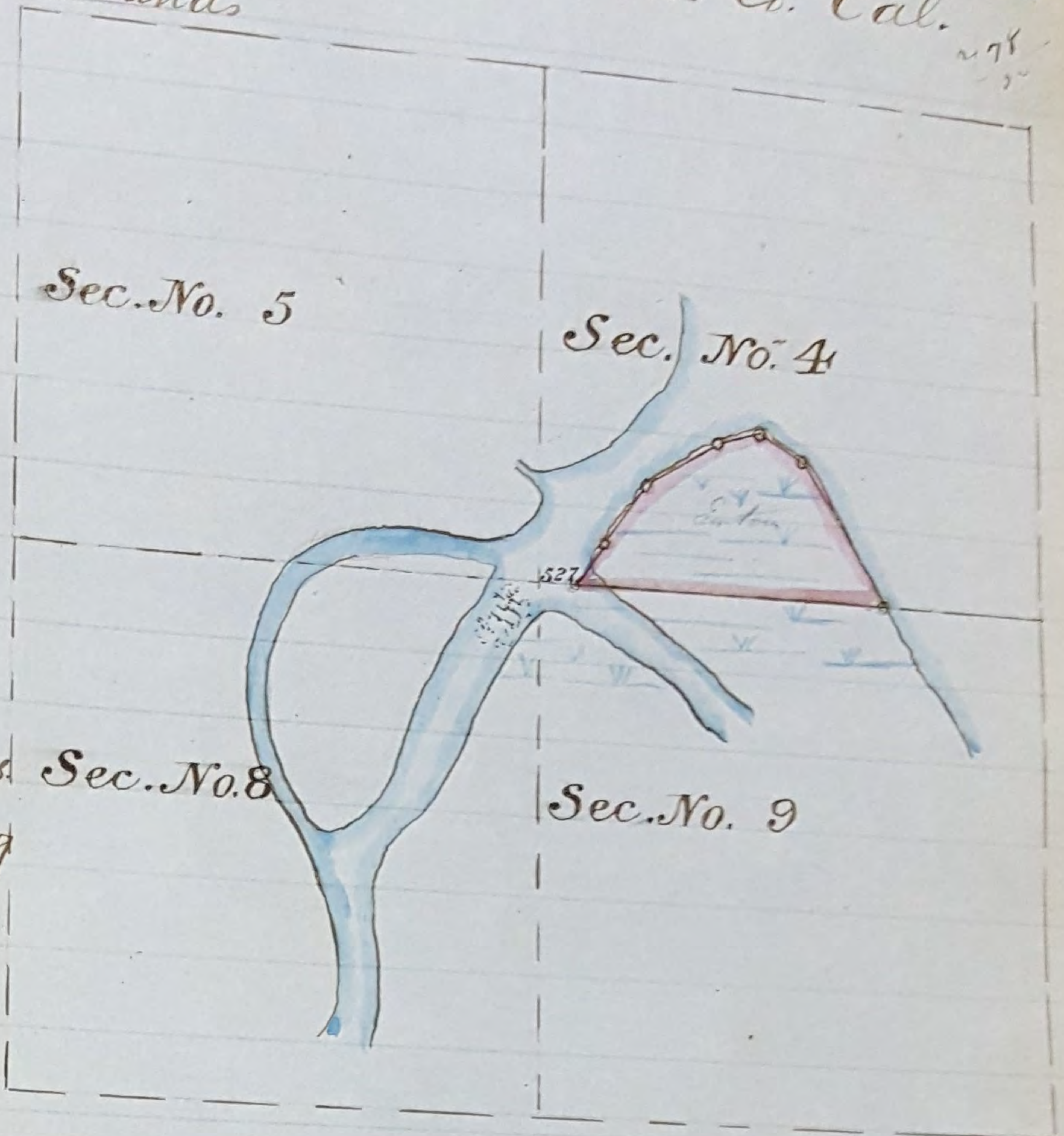

Field Notes

Beginning at a point on line between Sections 4 & 9. said
 point being $5 \frac{27}{100}$ Chains East from corner of Sections 4, 5, 8
 and 9. Thence along the bank of the Redwood City
 Creek N. $31 \frac{3}{4}$ E. $7 \frac{4}{100}$ Chains N. 32° E. $12 \frac{30}{100}$ chains N $60 \frac{1}{4}$ E
 $13 \frac{50}{100}$ Chains N $66 \frac{1}{2}$ E $7 \frac{5}{100}$ Chains to the Bay of San Francisco
 Thence along the shore of said Bay of San Francisco
 S $62 \frac{1}{2}$ E. $7 \frac{17}{100}$ Chains S $31 \frac{1}{4}$ E $24 \frac{44}{100}$ Chains S $31 \frac{1}{4}$ E $26 \frac{4}{100}$
 Chains to section line between Sections 4 & 9. Thence
 along said section line West $48 \frac{47}{100}$ Chains to the place
 of beginning — Containing $78 \frac{31}{100}$ Acres

Run by the True Meridian Magnetic Variation 16° East
 Sent to Sacramento for Approval of Surveyor
 and Returned to me appraised Feby 27th 1872 & Approval
 Recorded by me Febrary 29th 1872 A.S. Easton Co. Sur.

First payment made March 22^d 1872 and Certificate of Purchase issued
 March 30th 1872 by Robert Gardner Register of State Land Office

Swamp and Overflowed Lands
Survey No. 114 being
Resurvey of No. 9 Co. S. Francisco
Township 4 South
Range 4 West
Section 28
S. E. 1/4, N. W. 1/4 & S. W. 1/4
fractional and N. E. 1/4

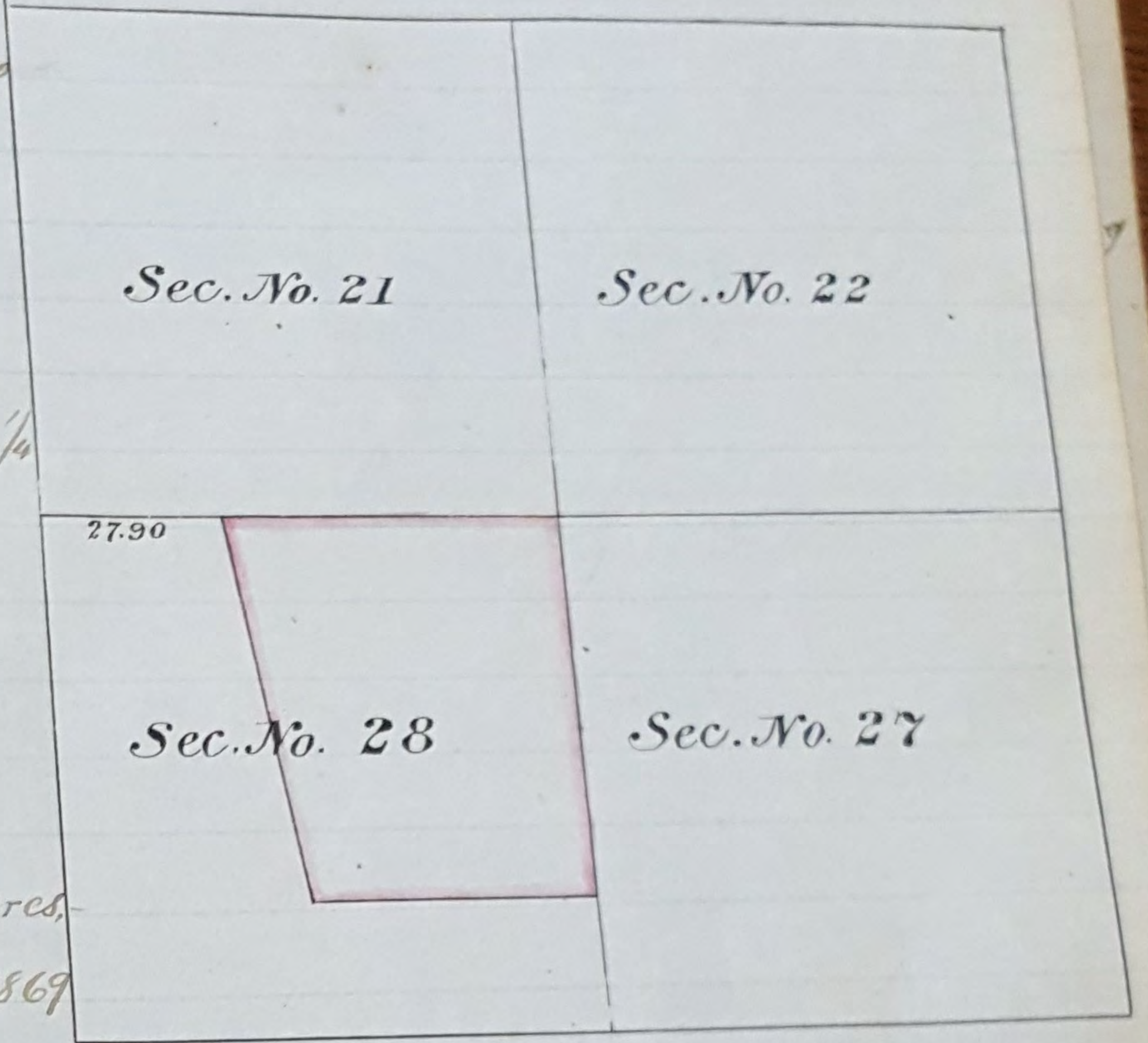

Base and Meridian
of Mount Diablo

Containing $284\frac{10}{100}$ Acres
Surveyed 1869
for A. S. Easton

Field Notes

Beginning at the intersection of the line between Sections 21 & 22
with the East boundary of the Pulgas Rancho which is distant
 $27\frac{90}{100}$ Chains East of the corner of Sections 20, 21, 28 & 29 Thence
East $52\frac{10}{100}$ Chains to corner of Sections 21, 22, 28 & 27 Thence
on line between Sections 27 & 28 South 60 Chains Thence
West $42\frac{60}{100}$ Chains to the aforesaid boundary line of the Pulgas
Rancho Thence N. 9° W. $60\frac{75}{100}$ to the place of beginning
Containing $284\frac{10}{100}$ Acres

Swamp and Overflowed Lands
Survey No. 114

Township 4 South
Range 4 West
Section 25

S. E. 1/4 fractional

Base and Meridian
of Mount Diablo

Containing $39 \frac{66}{100}$ Acs.
Surveyed Oct. 20th 1869
For B. F. Mauldin

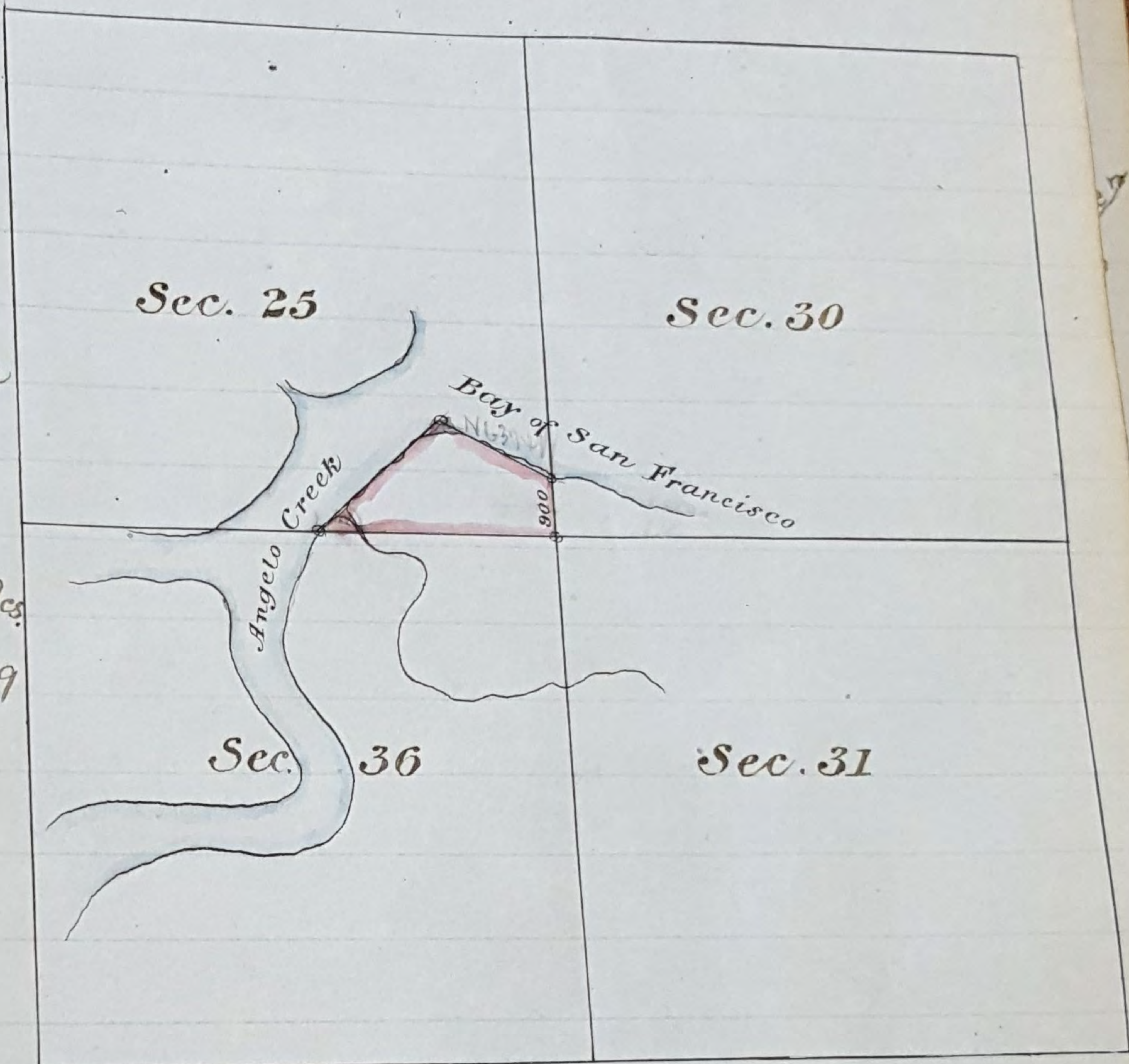

Field Notes

Beginning at a point the corner of sections 25, 30, 31
and 36 thence North on line between sections 25 & 30
distance 9.00 Chains to the Bay of San Francisco
thence along the Shore of said Bay N. $63 \frac{1}{4} W$. 19.00
Chains to the mouth of the Angelo Creek - thence along
the South boundary of said Creek S. $47 \frac{3}{4} W$ $26 \frac{25}{100}$
Chains to line between sections 25 & 36 thence along said
line East $36 \frac{50}{100}$ Chains to place of beginning

Given to B. F. Mauldin Nov. 3rd 1869 to take to Surveyor
General Sacramento City. Returned to me by B. F.
Mauldin and Approval recorded by me November
23rd 1869
A. S. Easton
County Surveyor San Mateo County

County Surveyor's Office, San Mateo Co. Cal.

Tide Lands
 Survey No. 49
 Township 9 South
 Range 5 West
 Sec. 3 N.W. 1/4 Tractl.

Base and Meridian
 of Mount Diablo

Containing $9\frac{36}{100}$ Acs.
 Surveyed Feby 1870
 for H. Templeton

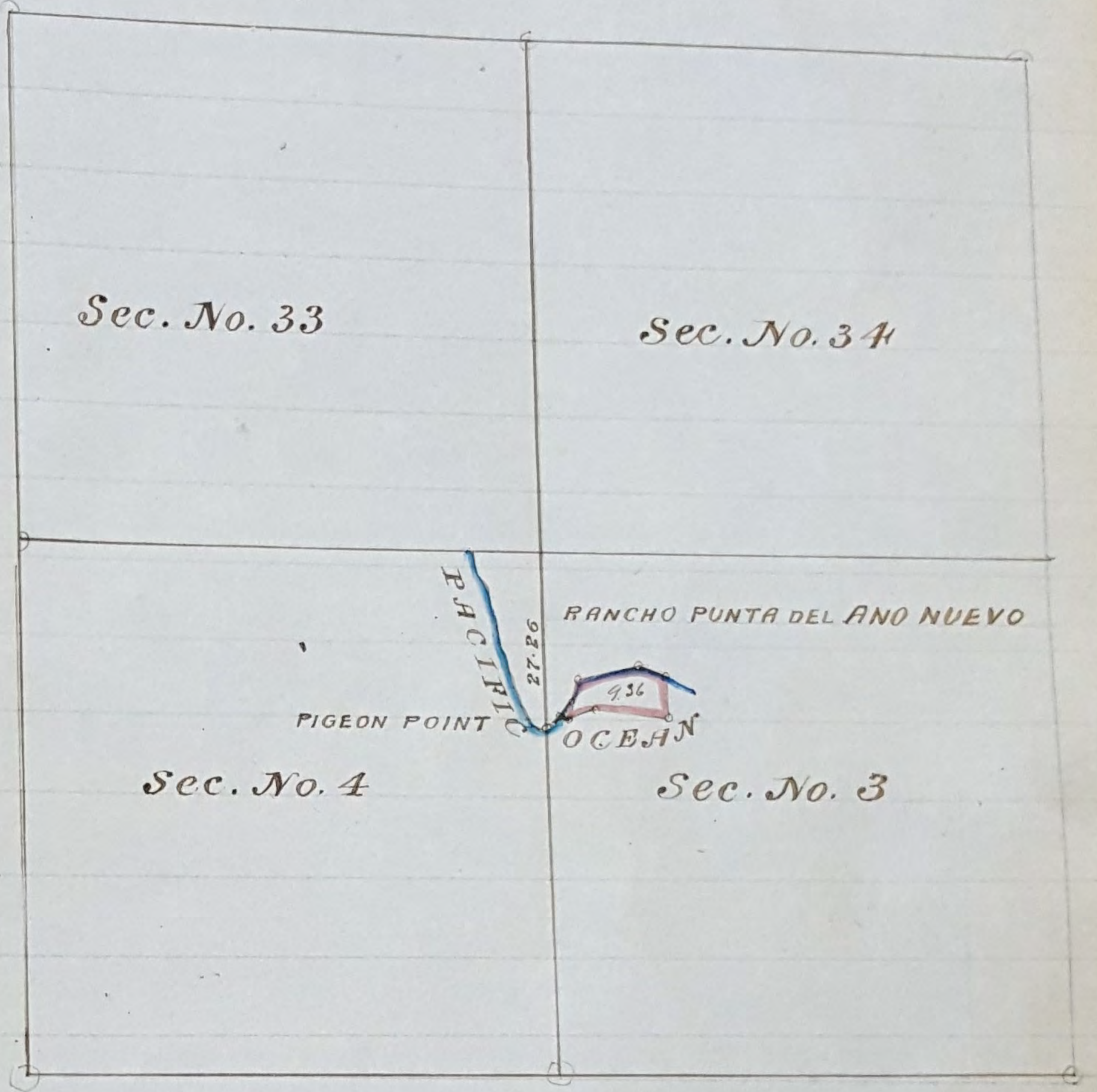

Field Notes

Beginning at a point on the S. Westerly boundary of the Rancho "Punta del Ano Nuevo" the following courses and distances from Corner to Sections 34, 33, 4 & 3 - South $27\frac{26}{100}$ Chs. N $73\frac{3}{4}$ E. $1\frac{77}{100}$ Chs. N $30\frac{1}{2}$ E. $\frac{50}{100}$ Chs. to place of beginning of Survey - Thence N $30\frac{1}{2}$ E. $3\frac{50}{100}$ Chs. N $21\frac{3}{4}$ E. $3\frac{50}{100}$ Chs. N $75\frac{1}{4}$ E. 10 Chs. S $71\frac{1}{2}$ E 5 Chs. South 6 Chs. N 85 W 12 Chs. S $63\frac{3}{4}$ W $5\frac{8}{100}$ Chs West 1 Chain to place of beginning - Containing $9\frac{36}{100}$ Acs.

Run by the True Meridian - Magnetic Variation $15^{\circ} 50'$ East
 Approval recorded by me March 4th 1870
 J. S. Easton
 County Surveyor San Mateo

County Surveyor's Office

San Mateo Co. Cal.

Tide Sands

Survey No. 50

Township 8 South

Range 5 West

Section 5 S.E. 1/4

fractional

Base and Meridian
of Mount DiabloContaining $12\frac{67}{100}$ AcresSurveyed Mar. 19th 1870

for Thos. W. Moore

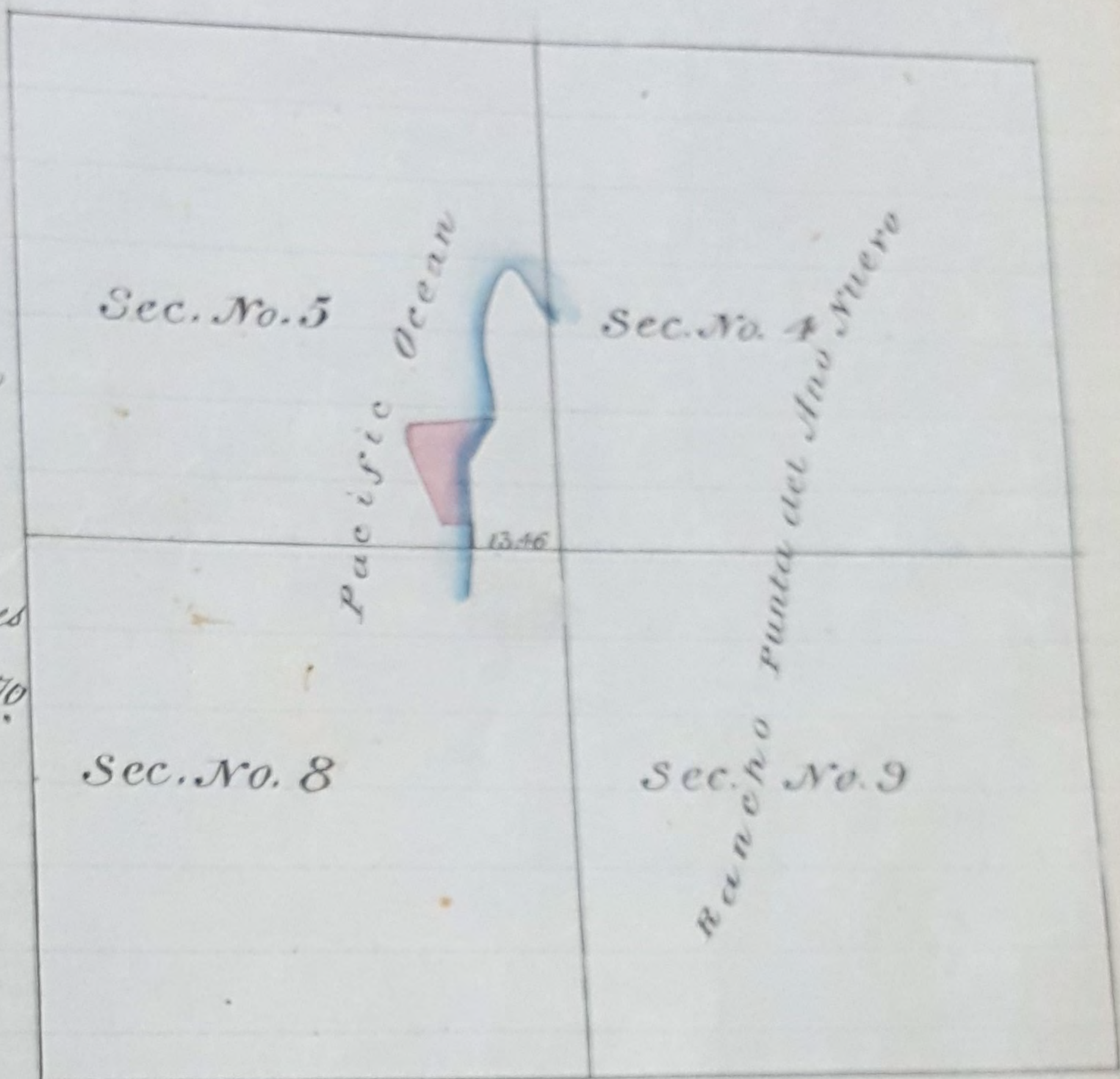

Field Notes

Beginning at a Station on the Westerly boundary of the Rancho Punta del Año Nuevo, the following courses and distances from the corner to Sections 4, 5, 8 & 9 - West $13\frac{46}{100}$ Chains N 7° E. $3\frac{63}{100}$ Chains to place of beginning of survey - Thence West 4 Chs. N 22° W. $14\frac{13}{100}$ Chs. North 2 chains N 82° E. $14\frac{17}{100}$ Chs. S. $33\frac{3}{4}$ W. $8\frac{50}{100}$ Chains South 10 Chains to place of beginning

Containing $12\frac{67}{100}$ Acres

Run by true Meridian Mag. Variation $15^\circ 50'$ East
Sent to Surveyor General Mar. 24th 1870

County Surveyor's Office
San Mateo Co. Cal.

Tide Lands
Survey No. 51
Township 8 South
Range 5 West
Section 17 N.E. 1/4
and S.E. 1/4 Fract.
Base and Meridian
of Mount Diablo
Containing $5\frac{82}{100}$ Acers.
Surveyed Mar. 19. 1870
for Thos. W. Moore

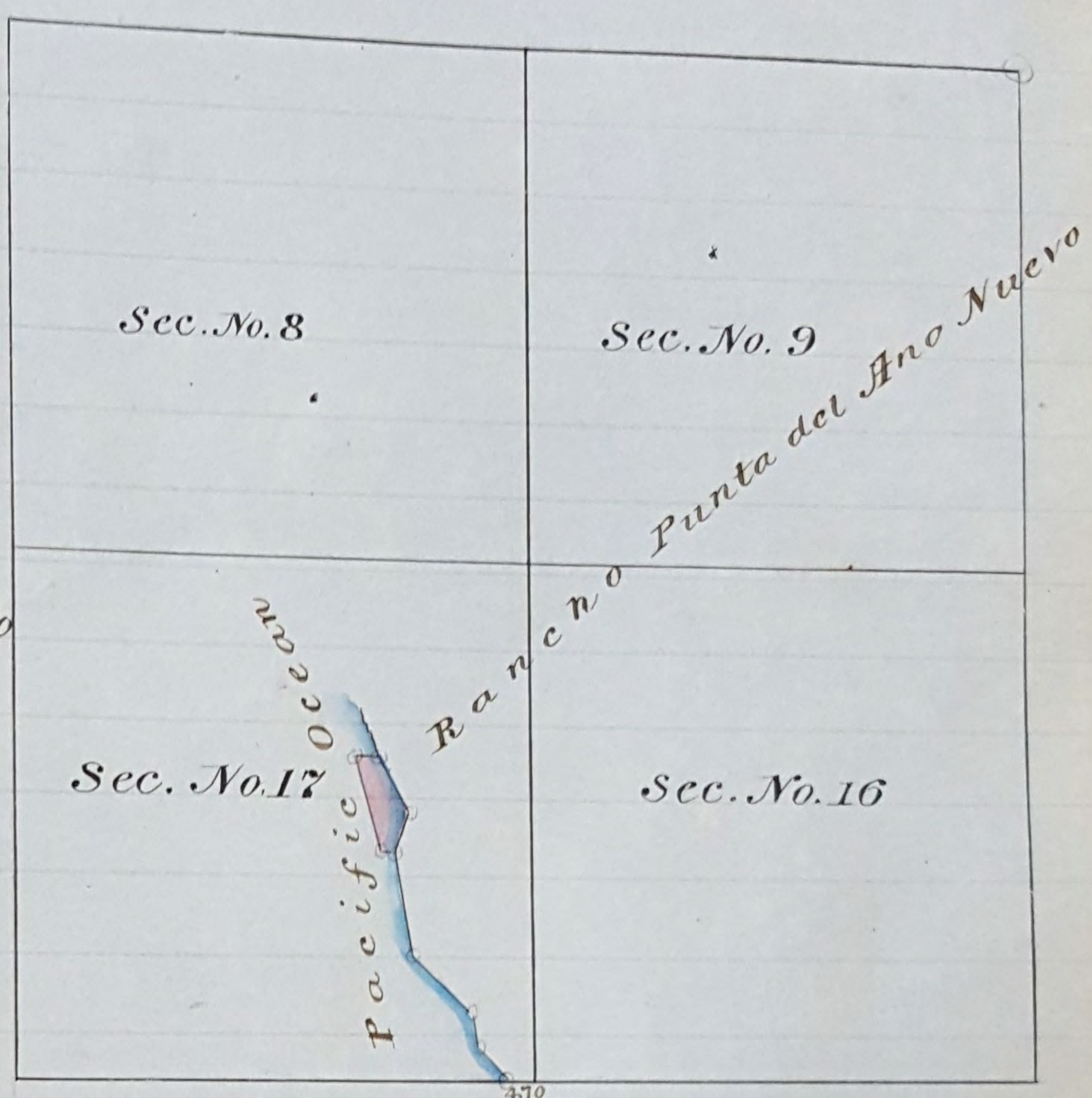

Field Notes

Beginning at a station on the westerly boundary of the Rancho "Punta del Año Nuevo," the following courses and distances from corner to sections 16, 17, 20 and 21 - West 4.70 Chain N33°W, 6.70 Chs. N13W, 5.70 Chs. N46 1/2 W 12.50 Chs. N10W 15.80 Chs. to place of beginning of survey. Thence West 1.60 Chs. N15 1/2 W 15 27/100 Chs East 2.90 Chs. S30 1/2 E 10 chains S20 1/2 W 6.50 Chs. to place of beginning.

Containing $5\frac{82}{100}$ Acres
Run by the true Meridian Magnetic Variation 15° 15' East
Sent to Surveyor General Mar. 24th 1870

County Surveyor's Office
San Mateo Co. California

Tide Lands

Survey No. 52

Townships 7 and 8

Range 5 West

Section. N.W. $\frac{1}{4}$ of Sec.

4, N.E. $\frac{1}{4}$ of Sec. 5

and S.W. $\frac{1}{4}$ of Sec. 33

all fractional.

Base and Meridian of
Mount Diablo

Containing $16\frac{8}{100}$ Acs.

Surveyed 1870

for Orrin Brown

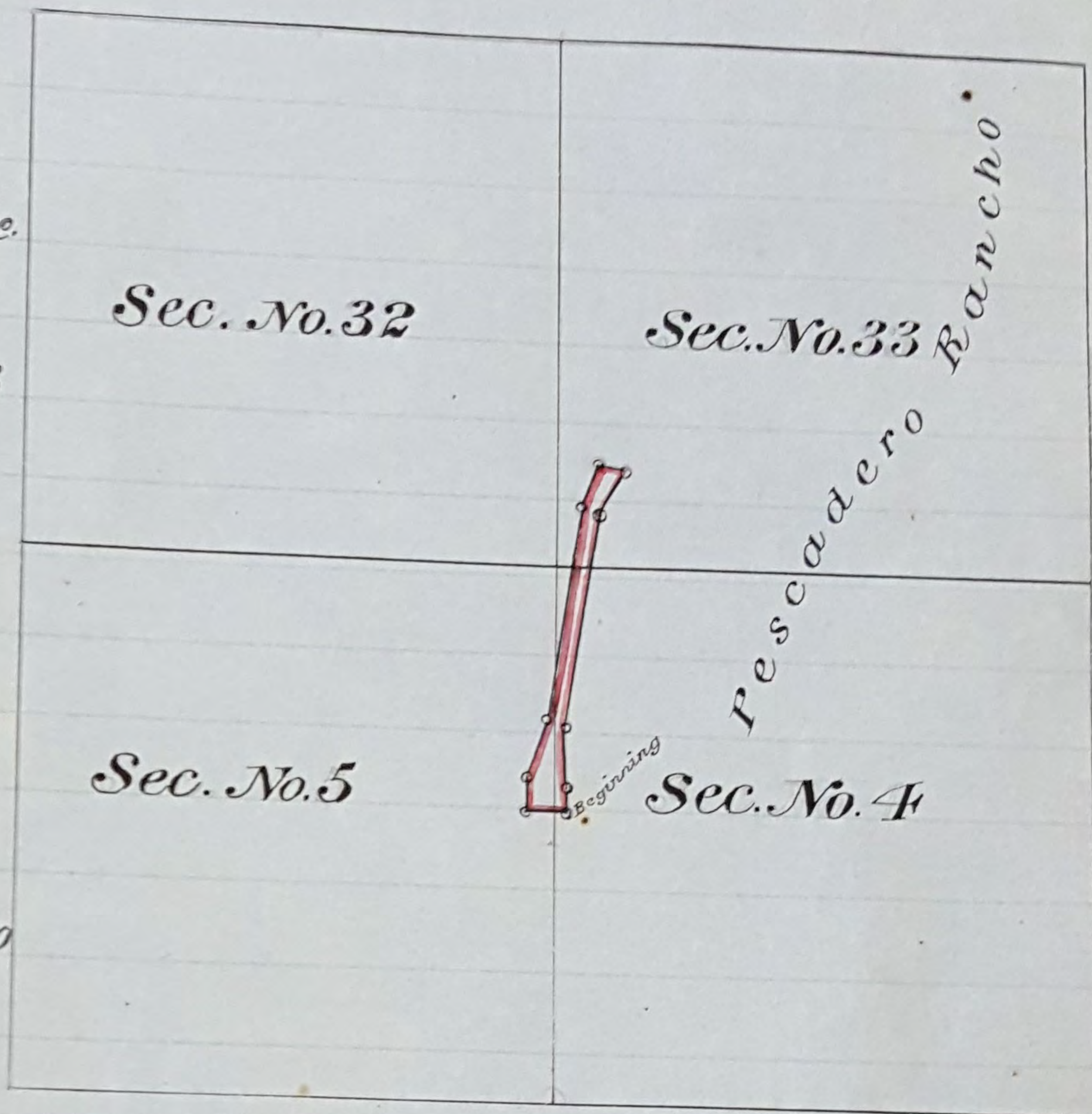

Field Notes

Beginning at a point the following Courses and distances from the $\frac{1}{4}$ Sec. Stake on line between sections 4 and 5 (J. & S. R. 5 W.) East $1\frac{98}{100}$ Chs. North $3\frac{50}{100}$ Chs. to the West boundary of the Pescadero Rancho Thence along said boundary along a portion of said Rancho belonging to Orrin Brown the following Courses and distances N. 12° W. $3\frac{20}{100}$ Chs. N. 1° W. $9\frac{7}{100}$ Chs. N. 72° E. $31\frac{86}{100}$ Chs. N. 27° E. $8\frac{63}{100}$ Chs. N. 70° W. $4\frac{23}{100}$ Chs. S. 16° W. $7\frac{20}{100}$ Chs. S. 72° W. 33 Chs. S. 18° W. 9 Chs. S. 1° W. 5 Chs. N. 88° E. $5\frac{53}{100}$ Chs. to place of beginning

Containing $16\frac{8}{100}$ Acs.

Run by true Meridian Mag. Var. —

County Surveyor's Office

San Mateo County Cal.

Side Lands

Survey No 53 (Resurvey No 25)

Township 4 South

Range 4 West

Sections N.E. 21 fractional

N.W. 21 fractional N.W. 22 fractional

Base Meridian of Mount Diablo

Containing 60 Acres

Surveyed January 11th 1871

per R.C. Ball

Field Notes

Beginning at the point of intersection of the line between Sections 16, 17, 20 & 21 - thence running due East on said line 50.00 chains - thence due South 5.00 chains - thence due West 25.00 chains - thence due South 5.00 chains - thence due West 40.00 Chs - thence West 18.00 Chs. to point of beginning - Being resurvey of No 25

Run by the true Meridian - Mag. Var. 16 East

Approval recorded by me January 12th 1871

A.S. Coulter

County Surveyor

County Surveyors Office

San Mateo County Cal.

Tide Lands

Survey No 54 (36)

Township 4 South

Range 4 West

Sections S.E. 1/4 14 prael.

S.W. 1/4 14 prael. N.E. 1/4 23 prael.

N.W. 1/4 23 prael. N.E. 1/4 24 prael.

N.W. 1/4 24 prael. S.E. 1/4 24 prael

Base and Meridian of Mount Diablo

Containing $319 \frac{97}{100}$ Acres

Surveyed January 10th 1871

for R. C. Ball

Field Notes

Beginning at a point on the line of intersection of the Shore of San Francisco Bay with the line between sections Nos 22 & 23 being North of corner of Secs. 22, 23, 26 & 27 - 61.00 Chains; running thence along the shore of the Bay of San Francisco - S. 89 E. 10.00 Chs. N. 75 E. 22.00 Chs. S. 71 E 9.25 Chs. N. 74 E. 12.00 Chs. N 81 1/2 E 9.36 Chs. South 6.60 Chs. N. 62 E. 4.44 Chs. N. 12 W. 2.50 Chs. N 40 E 3.57 Chs. S. 86 E. 10.00 Chs. S. 61 E. 5.00 Chs. South 4.50 Chs. S 48 1/2 E 20.00 Chs. S 73 E 14.00 Chs. S. 53 E. 18.00 Chs. S 14 1/4 E. 5.00 Chs. S 21 E 10.00 Chs. S. 24 1/2 E. 20.00 Chs. North 20.00 Chs East 10.00 Chs. North 5.00 Chs. East 10.00 Chs. North 15.00 Chs. West 20.00 Chs. North 5.00 Chs. West 10.00 Chs. North 5.00 Chs. West 10.00 Chs. North 5.00 Chs. West 10.00 Chs. North 5.00 Chs. N 53 22 W 41.83 Chs. North 10.00 Chs. West 60.00 Chs. S. 45. W 28.20 Chs. South 9 Chs. to beginning being resurvey of No 36

Run by true Meridian. Mag. Var. 16 East

Approved & recorded by me January 12th 1871

J. S. Cuba
County Surveyor

County Surveyors Office

San Francisco County, California

S. L. Sands

Survey No 55 (37)

Township 4 South

Ranges 374 West

Sec. S. E. 24 prael.

E 25 prael. S. 4 S. R. 4 W.

N. W. 19 prael. N. W. 20 prael.

N. W. 20 prael. E 20 prael.

S. E. 29 prael. N. 10. 29 prael.

S. 4. S. R. 3 W.

Base 9 Meridian of Mount Diablo

Containing 765.02 Acres

Surveyed January 16th 1871

by R. C. Ball

Field Notes

Beginning at a point on the edge of the shore of the Bay of San Francisco on the line between Secs. 25 & 30 being 27 chains due North from corner of Secs. 25, 30, 31 & 36 - thence running due West 10.00 Chs. North 63 Chs. E. 40.00 Chs. South 20.00 Chs. East 30.00 Chs. South 10.00 Chs. East 20.00 Chs. S. 10.00 Chs East 20.00 Chs. South 20.00 Chs. East 60.00 Chs. S. 20.00 Chs West 80.00 Chs. North 10.00 Chs. West 20.00 Chs. S. 21.73 Chs. West 10.00 Chs. South 2.00 Chains West 10.00 Chs. South 2.00 Chs. W. 20.00 Chs. to point of beginning

Being corner of No 37

Run by the true Meridian. Mag. Variation 16 East

Approved recorded by me January 17th 1871

J. S. [Signature]
County Surveyor

County Surveyors Office

San Mateo County California

Tide Lands
 Survey No. 56 (38)
 Township 4 South
 Range 3 West
 Sections S.W. $\frac{1}{4}$ 28 frac.
 N. $\frac{1}{2}$ 32 frac. N.W. $\frac{1}{2}$ 33 frac.
 S. E $\frac{1}{4}$ 33 fractional
 Base and Meridian of Mt. Diablo
 Containing 480.48 Acres
 Surveyed Jan. 10th 1871
 for R. C. Ball

Field Notes

Beginning at the $\frac{1}{4}$ Section post on the line between Secs. 32 & 33
 and running thence along the shore of the Bay of San Francisco
 N. 61 $\frac{1}{4}$ W 7.43 Chs. West 26.00 Chs. N 75 $^{\circ}$ W. 10.00 Chs. West 17 Chs.
 N. 10.00 Chs. W. 10.00 Chs. North 20.00 Chs. East 70.00 N. 30.00 Chs. East
 10.00 Chs. S. 20.00 Chs. E. 10.00 Chs. S. 10.00 Chs. E. 20.00 Chs. S. 50.00 Chs.
 S. 25.00 Chs. N. 52 $^{\circ}$ 37' W. 63.97 Chs. to point of beginning

Being resurvey of No. 38

Run by the true Meridian. Mag. Var. 16 $^{\circ}$ East

Approval recorded by me January 12th 1871

A. S. Easton
 County Surveyor

County Surveyors Office
San Mateo County, Cal.

Tide Lands
Survey No. 57 (39)
Townships 4 & 5 South
Range 3 West
Sections S. E. $\frac{1}{4}$ 33 prael. T. 4 S.
N. E. $\frac{1}{4}$ 4 prael. S. E. $\frac{1}{4}$ 4 prael.
N. W. $\frac{1}{4}$ 3 prael. S. W. $\frac{1}{4}$ 3 prael.
N. E. $\frac{1}{4}$ 9 prael. & N. $\frac{1}{2}$ 10 prael. T. 5 S.
Base & Meridian of Mount Diablo
Containing 752.57 Acres
Surveyed Jan. 10th 1871
for R. C. Ball

Field Notes

Beginning at a point on the shore of the Bay of San Francisco
which is due North 47.63 Chains from the corner of sections
9, 10, 15 & 16 and running thence along the shore of said Bay
N. 39° W. 41.65 Chs. N. 31° 4' W. 26.44 Chs. North. 15.00 Chs. East 10.00
Chs. N. 10.00 Chs. East 10.00 Chs. N. 40.00 Chs. East 10.00 Chs.
S. 10.00 Chs. E. 10.00 S. 10.00 East 20.00 Chs. South 20.00 Chs. East
10.00 Chs. South 10.00 Chs. East 20.00 Chs. South 20.00 Chs.
East 10.00 Chs. South 10.00 Chs. East 10.00 Chs. S. 50.00 Chs. East
30.00 Chains S. 30.00 Chs. West 60.00 Chs. N 45° W. 14.21 Chs
to the point of beginning — Being resurvey of No. 39
Run by the true Meridian & Mag. Var. 16° East
Approved & recorded by me January 12th 1871

J. S. Curtis
County Surveyor

County Surveyor's Office

San Mateo County, California

Tide Lands
 Survey No 58 (40)
 Township 5 South
 Range 3 West
 Sections 8 & 10 fractional
 A. 10. $\frac{1}{4}$ 11 fractional N. E. $\frac{1}{4}$ 15 fractional
 N. 10. $\frac{1}{4}$ 14 fractional
 Base Meridian of Mount Diablo
 Containing $242\frac{84}{100}$ Acres
 Surveyed Jan. 18th 1871
 for R. C. Ball

Field Notes

Beginning at a point on the shore of the Bay of San Francisco
 10.00 Chs. East of $\frac{1}{4}$ Section Post between Secs. 9 & 10 and running thence
 along the shore of said Bay S 52° E 38.00 Chains S. 53° E. 29.06
 Chs. S. 70° E. 22.78 Chs. S. 51° E. 19.70 Chs. North 40.00 Chs West
 35.00 Chs. North 20.00 Chs. West 70.00 Chs to point of beginning
 Being resurvey of No 40

Approval Recorded by me January 12th 1871

J. S. Cushman
 County Surveyor

County Surveyors Office
San Mateo County California

Tide Lands
Survey No. 59 (41)
Township 5 South
Range 3 West
Sections No. 11 frac.
No. 11 frac.
No. 14 frac.
Base & Meridian of Mount Diablo.
Containing 355.62 Acres
Surveyed Jan. 10th 1871

Field Notes

Beginning at a point on the shore of the Bay of San Francisco
due North 34.00 Chains from the 4 Section Post on the line between
Secs. 13 & 14 and running thence along the shore of said Bay S. 63 $\frac{1}{2}$ W.
14.81 Chs. S 66 $\frac{1}{2}$ W. 12.00 Chs. S 89 $\frac{1}{2}$ W. 12.33 Chs. N 82 $\frac{1}{2}$ W. 12.57 Chs.
N. 10.00 Chs. N 45 $^{\circ}$ E. 14.21 Chs. N. 20.00 Chs. N 58 $\frac{1}{2}$ W. 34.30 Chs.
N. 20.00 Chs. E. 20.00 Chs. S. 5.00 Chs. - E. 20.00 Chs. S. 10.00 Chs.
E. 30.00 Chs. S. 56.00 Chs. - to point of beginning
Being resurvey of No. 41

Tide Lands
 Survey No. 60 (42)

County Surveyors Office

San Mateo County California

Township 5 South

Ranges 3 & 2 West

Sections W. 2 12 frach.

E. 2 12 frach. T. 5 S. R. 3 W.

S. W. 4 7 frach. N. W. 4 18 frach.

T. 5 S. R. 3 W.

Base 9 Meridian of Mount Diablo

Containing 365.71 Acres

Surveyed January 10th 1871

for R. C. Ball

Field Notes

Beginning at a point on the shore of the Bay of San Francisco being 7.50 Chs. North of the Corner of Sections 7 12. 13 & 18 and running thence along the shore of said Bay N. 55 2 W. 29.23 Chs. N 7 2 W 8.80 Chs. S. 85 W. 4.12 Chs. S. 56 2 W. 12.85 Chs. S. 52 W. 13.25 Chs. S. 54 2 W 19.07 Chs. S 30 4 W. 4.60 Chs. West 11.19 Chs. North corner East 50.00 Chs. S. 42 7 E. 88.24 Chs. West 20.00 Chs. N. 46 W. 14.21 Chs. to the point of beginning Being resurvey of No. 42

Run by the true Meridian Mag. Var. 16° East

Approval recorded by me January 12th 1871

A. S. Easton
 County Surveyor

County Surveyors Office

San Mateo County Cal.

Survey No. Tide Runas - No. 61

61 Township South

Range 2 W

Sections N. W. $\frac{1}{4}$ 18 parcel.S. W. $\frac{1}{4}$ 18 parcel.N. W. $\frac{1}{4}$ 19 parcel N. E. $\frac{1}{4}$ 19 parcelS. W. $\frac{1}{4}$ 19 parcel -

Base & Meridian of Mount Diablo

Containing 66.34 Acres

Surveyed January 10th 1871

for R. C. Ball

Field Notes

Beginning at a point on the Shore of the Bay of San Francisco being 10.00 Chs. East and 5.00 Chs. South from the corner of Sect. 12, 13, 7, 9/18 and running thence along the shore of said Bay S. 25° E 15.27 Chs. S. 13 $\frac{1}{2}$ ° E. 14.70 Chs. S. 14 $\frac{1}{4}$ ° E. 22.02 Chs. S. 4 $\frac{3}{4}$ ° E. 17.95 Chs. S. 20 $\frac{1}{4}$ ° E. 5.67 Chs. S. 20 $\frac{1}{4}$ ° E. 10.92 Chs. S. 31 $\frac{1}{4}$ ° E. 16.90 Chs. S. 22° W. 19.12 Chs. S. 12° E. 14.72 Chs. S. 22° E. 3.06 Chs. due E. 5.00 Chs. N. 22° W. 3.06 Chs. N. 7 $\frac{1}{2}$ ° W. 14.72 Chs. N. 22° E. 19.12 Chs. N. 31 $\frac{1}{4}$ ° W. 16.90 Chs. N. 20 $\frac{1}{4}$ ° W. 10.92 Chs. N. 20 $\frac{1}{4}$ ° W. 5.67 Chs. N. 4 $\frac{1}{4}$ ° W. 17.95 Chs. N. 14 $\frac{1}{4}$ ° W. 22.02 Chs. N. 13 $\frac{1}{2}$ ° W. 14.70 Chs. N. 25° W. 15.27 Chs. West 5.00 Chs. to the point of beginning -

Being resurvey of No. 43

Approval recorded by me January 12th 1871

A. S. Castro

County Surveyor

County Surveyors Office

San Mateo County, California

Tide Lands
 Survey No. 62 (44)
 Township 5 South
 Range 2 West
 Sections E $\frac{1}{2}$ 18 frac.
 E $\frac{1}{2}$ 19 frac.

Base & Meridian of Mount Diablo
 Containing 140.00 Acres
 Surveyed Jan. 10th 1871
 for P. C. Ball

Field Notes

Beginning at a point due East from the quarter Section Post in the
 centre of Section 19 and running thence due North 20.00 then due W. E.
 Chs. N. 30.00 Chs. W. 4.00 Chains N. 40.00 Chs. E. 10.00 Chs. S. 20.00 Chs
 E. 10.00 Chs. S. 20.00 Chs. E. 6.00 Chs S. 20.00 Chs. W. 6.00 Chs.
 S. 30.00 Chs. W. 10.00 Chs. to the point of beginning

Being resurvey of Survey No. 44

Approved recorded by January 12th 1871

A. S. Easton
 County Surveyor

County Surveyors Office

San Mateo County California

Tide Lands

Survey No. ~~63~~ ~~64~~

allowed by Sec. 5th

Township 5 South

Range 2 West

Sections S.E. 1/4 19 prael. No. 45

N.E. 1/4 30 prael. N.W. 1/4 29 prael. No. 46

N. 1/2 20 prael. N.E. 1/4 19 prael.

S. E. 1/4 19 prael. No. 47

Base & Meridians of Mount Diablo

Containing 361.72 Acres

Surveyed Jan. 10th 1871

for R. C. Ball

Field Notes

No. 63 Beginning at the 1/4 Section Post on the line between Sections 19 & 30 thence running along the shore of the Bay of San Francisco due North 30.00 Chs. N45. E. 14.21 Chs. E. 10.00 Chs. S. 10.00 Chs. W. 5.00 Chs. S. 25.00 Chs. W. 10.00 Chs. S. 5.00 Chs. W. 5.00 Chs. to Point of beginning Area 55.00

No. 64 Beginning at the 1/4 Section Post on the line between Sections 19 & 30 thence running East on said line 30.00 Chs. S. 5.00 Chs. S. 10.00 Chs. E. 5.00 Chs. S. 10.00 Chs. E. 5.00 Chs. S. 5.00 Chs. S. 5.00 Chs. W. 25.00 Chs. to the shore of the Bay of San Francisco thence along said Bay due N46. W. 35.14 Chs. N. 10.00 Chs. N 22. W 12.00 Chs. to point of beginning Area 115.00

No. 65 Beginning at a point North 10.00 Chs. from the corner of Sections 29 & 30 and running thence N 45. W. 14.21 Chs. thence S. 5.00 Chs. S. 10.00 Chs. E. 10.00 Chs. S. 5.00 Chs. W. 5.00 Chs. to point of beginning Area 115.00

Being among 2 of No. 45: 46 & 47

Approved & recorded by me January 12th 1871 J. B. Foster

County Surveyors' Office

San Mateo County Cal.

Tide Lands

Survey No. 66 64

Township 5 South

Range 2 West

Sections S. 29 frac l.

S. E. 4 30 frac l.

N. E. 4 32 frac l.

N. W. 4 32 fractional

Base & Meridian of Mount Diablo

Containing 212.20 Acres

Surveyed Jan. 10th 1871

for R. C. Ball

Field Notes

Beginning at a point on the Shore of the Bay of San Francisco on the quarter section line and 27.49 Chains West of the Centre of Section 30 running thence along the Bay shore S. 39° E. 15.00 Chs. S. 20° E. 8.75 Chs. S. 42° E. 5.70 Chs. S. 81½° E. 15.00 Chs. S. 67½° E. 10.00 Chs. S. 36½° E. 12.50 Chs. S. 49° E. 17.50 Chs. S. 12° E. 7.50 Chs. East 5.00 Chs. N. 9.81 Chs. E. 10.00 Chs. N. 19.80 Chs. W. 5.00 Chs. N. 9.81 Chs. W. 10.00 Chs. N. 9.81 Chs. W. 10.00 Chs. N. 9.81 Chs. W. 5.251 Chs. to the point of beginning Being resurvey of No. 48.

Approval recorded by me January 12th 1871

A. S. Easton

County Surveyor

Note: This record belongs in other vol. See "School-Swamp Lands Surveys p 132.

County Surveyors Office
San Mateo County, Cal.

Swamp & Overflowed Lands

Survey No. 115
Township 4 South
Range 3 & 4 West
Sections 25 & 30
S. 1/4 Sec. 25 Fractional
S. 1/2 Sec. 30 Fractional
Base & Meridian of
Mount Diablo
Containing 179 ¹⁹/₁₀₀ Acs
Surveyed June 21st 1871 for
John R. Coryell

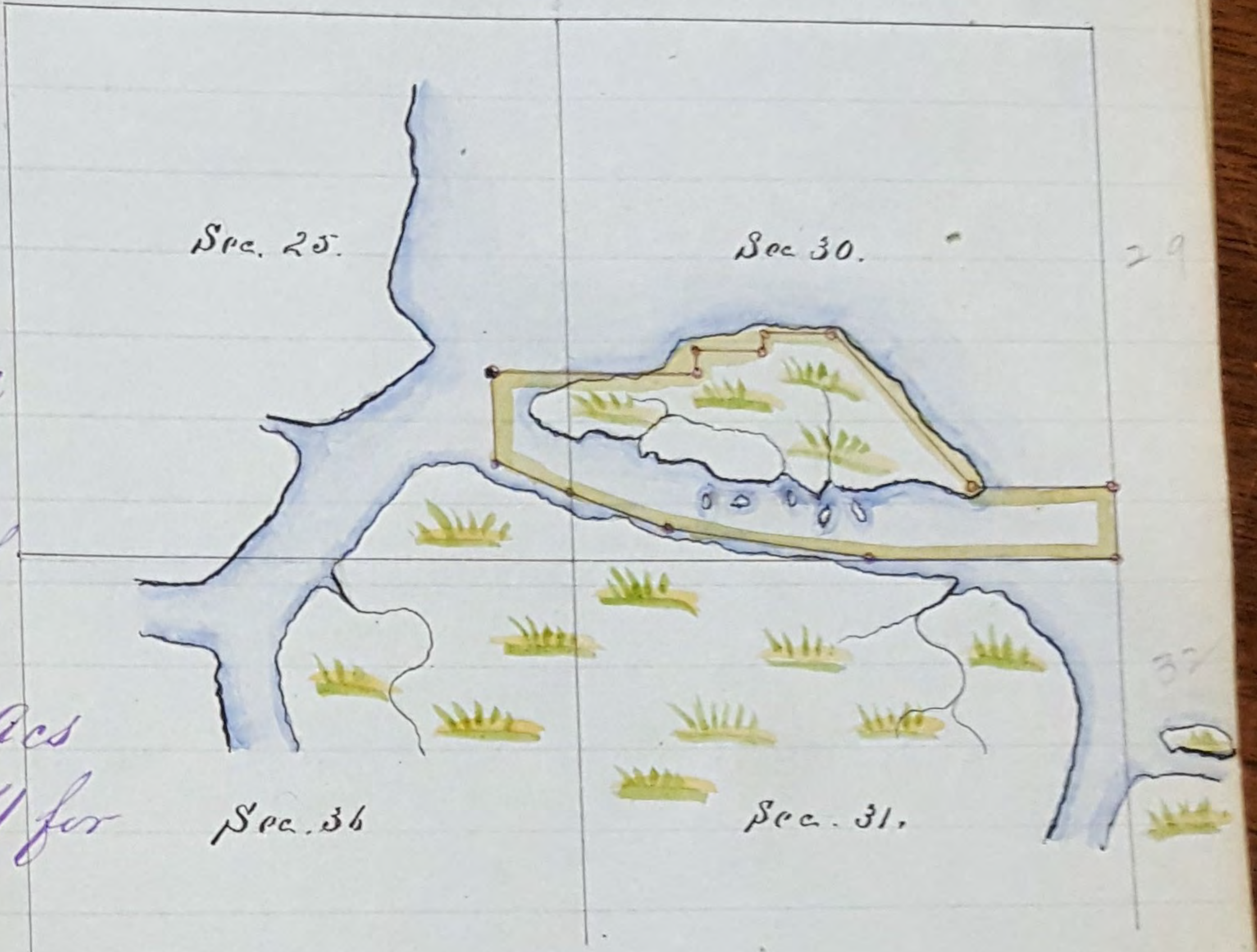

Field Notes

Beginning at corner to Sections 29, 30, 31, & 32.
Thence North 10.00 chains - Thence West 20.00 chains - Thence
S 42° 17' W 29 ⁷³/₁₀₀ chains - Thence West 10.00 chains - Thence
South 2.00 chains - West 10.00 chains - South 3.00 chains -
West 30.00 chains - South 12 ⁹⁷/₁₀₀ chains - Thence S 63 ¹⁴/₁₀₀ E 11 ²⁵/₁₀₀ chains -
Thence S 69 ¹⁴/₁₀₀ E 15.00 chains - Thence S 83° E. 30.00 chains
to line between Sections 30 & 31 - Thence East 36 ¹⁴/₁₀₀
chains to the place of beginning

Containing One Hundred and Seventy nine
179 ¹⁹/₁₀₀ acres and nineteen hundredths of an acre
of land - Courses expressed by the True
Meridian Magnetic Variation being 16.5°
Surveyed by

A. S. Easton
County Surveyor

Received and recorded approved
November 10 1871
A. S. Easton

Finally approved by Surveyor General Gardner Dec 6th 1872
and received approval by me Dec 29th 1872
Chas. S. Carter

San Mateo County Cal.
Swamp and Overflowed Lands
Survey No 116
Township 5 South
Range 3 West
Section 5
NE 1/4
Base & Meridian of
Mount Diablo
Containing 160 Acres
Surveyed Jan 15th 1872
for John R. Corfille

Field Notes

Beginning at corner of Section 4.5 32738
Township 475 South Range 3 West - Thence
West 40.00 chains to 1/4 Section on First
Standard South between Sections 5 & 32
Thence South 40.00 chains to center of Section
5. Thence East 40.00 chains to 1/4 Section cor-
ner on line between Sections 4 & 5 - Thence
North 40.00 chains to the place of beginning
Containing 160 acres being resurvey of
No 92.

Sent to Sacramento Jan 15th 1872 for
Approval. Returned to me January 17th 1872
by Sur. Gen. R. Gardner. refusing approval as
certificate of purchase has been issued and still in
force by Survey 92 - Returned to Sur General
Feb 2nd 1872 for approval. New application made
in compliance of instructions of Sur General
David Freeman 5th 1872.

County Surveyors Office: San Mateo County Cal.
Marsh or overflowed Lands
Survey No 117

Township 5 South
Range 2 West
Section 5 frac-S 1/2
" 8 fractional
" 17 frac-N 1/2
" 18 frac-N.W. 1/4
Mount Diablo Base and
Meridian
Containing 491 ²⁴/₁₀₀ Acres
Surveyed Oct. 1875
for Charles W. Rand

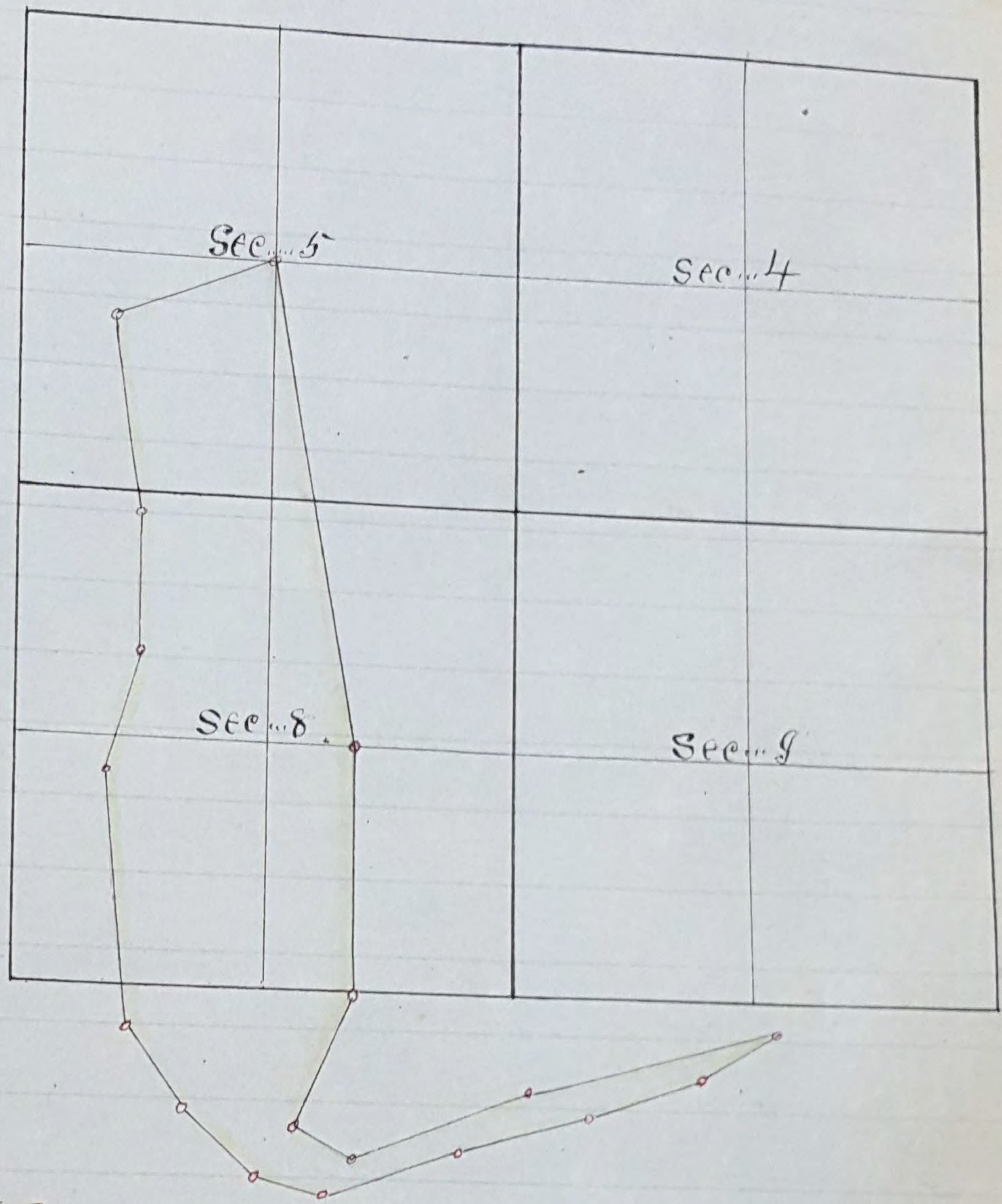

Field Notes

Beginning at the center of sec 5, T. 5 S, R. 2 W. thence S 68° 42' W
27.30 chs to the margin of the Bay of San Francisco, thence along
said margin S 7° E 31.45 chs, South 24.05 chs. S 13 3/4° W 20.45 chs
S 3 1/4° E 20.10 chs, S 5 1/2° E 22.33 chs, S 35 1/4° E 15.85 chs, S 44 3/4° E 16.08
chs, S 76 1/2° E 11.05 chs, N 70 3/4° E 20.06 chs, N 76 1/4° E 21.00 chs N 75 1/2° E
19.85 chs N 60.54° E 16.14 chs, S 76° W 41.80 chs, S 71° W 30.82 chs, N 49° W.
11.00 chs, N 26° E 25. chs, N 40.00 chs, N 9.52° W 87.20 chs to the
place of beginning. Run by true Meridian Magnetic Variation 16°
East

Recorded this 19th day of Nov - A.D. 1875
S. B. Gilbert County Surveyor

County Surveyors Office San Mateo County Cal
Tide Lands

Survey No 68

Township 5 South

Range 2 & 3 West

Section 6 frac. R 2 W.

" 5 frac. W. R 2 W.

" 1 frac N.E. 1/4 R 3 W.

Base and

Meridian of Mount

Diablo

Containing 597 8/2 Acres

Surveyed Oct-1875

for Jesse W. Brown

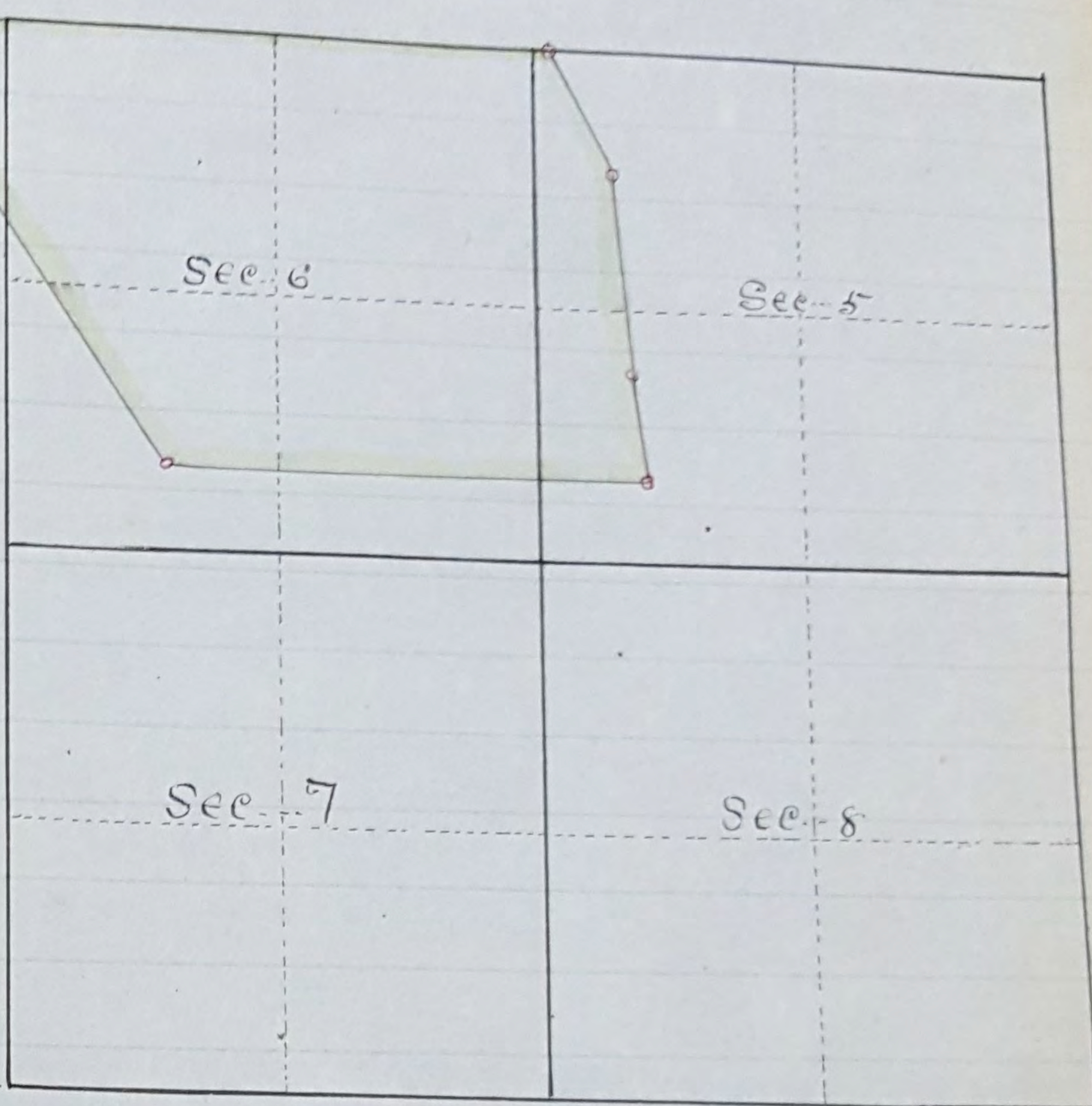

Field Notes

Beginning at from which the corner common to
Townships 4 & 5 South and Ranges 2 & 3 W Mt Diablo
Meridian bears East 19 chs dist- said point being on the
outer ~~edge~~ ^{edge} of Tide lands at mean low water thence
East 101 chs to the margin of the Bay of San
Francisco or mean high water, thence following
the margin of said Bay as follows S 26 E 21.59
chs, S 5 E 30.61 chs, S 7 E 17.00 chs, thence leave
margin of Bay West 73.00 chs to a point on outer
edge of Tide land or mean low water thence along mean
low water line N 32.17 W 79.00 chs to point of beginning
Run by true Meridian Magnetic Variation 16° East

Recorded this 19th day of Nov 1875 S. B. Gilbert County
Surveyor

County's Surveyor's Office
San Mateo Co.

Tide Lands.
Survey No. 118
Township 4 South
Range 4 West
Mt Diablo Meridian
Sec. 10
S. 1/2 of the S.E. 1/4
Sec. 15
N. 1/2 of the N.E. 1/4
Containing 160 Acres.
Surveyed Aug. 1908
For Louis P. Eaton.

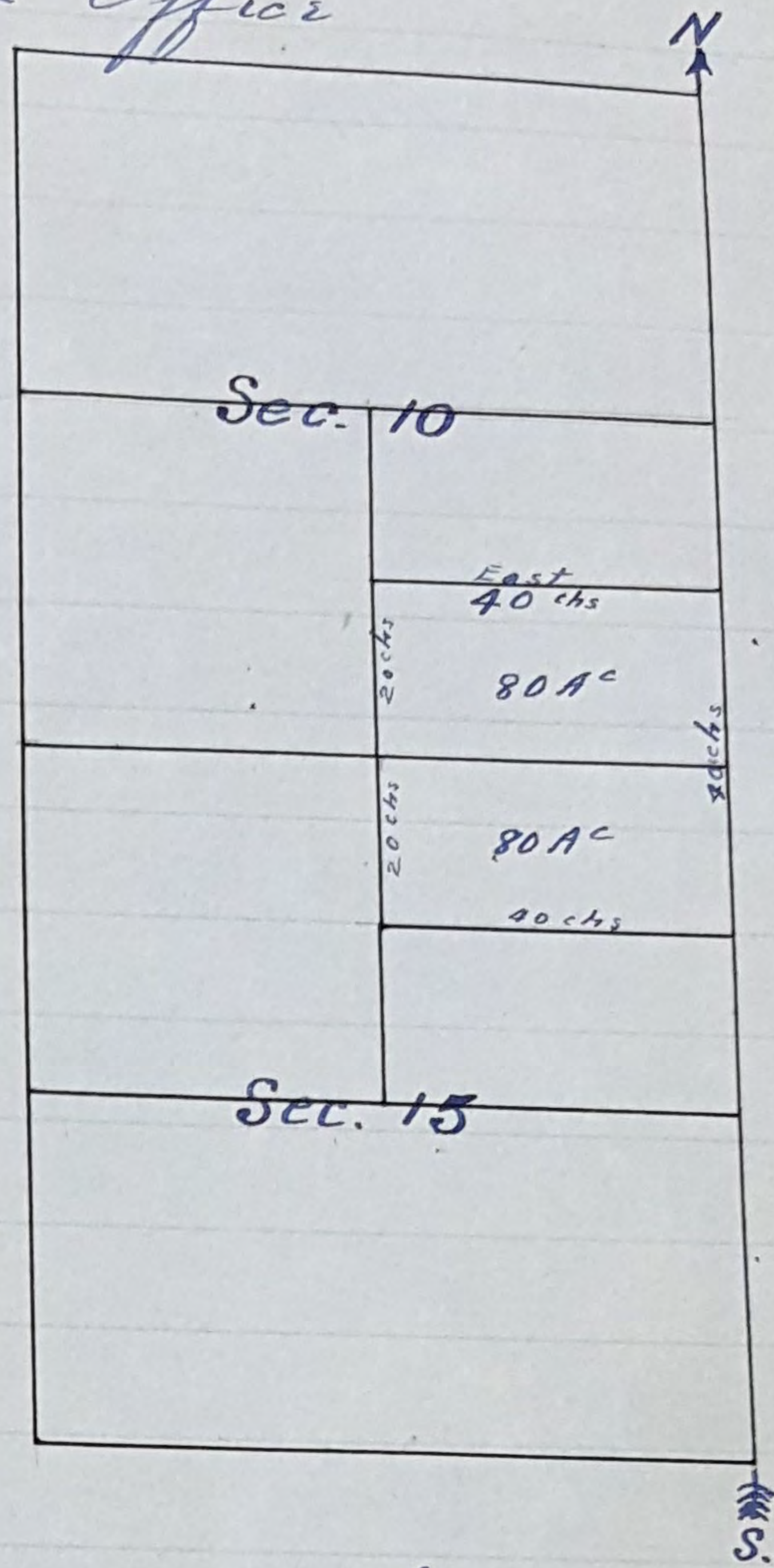

Field Notes.

Beginning at a point that is East
120 chains from the corner common to
Sections 8, 9, 16 and 17

Thence	North	20 chs.
"	East	40 "
"	South	40 "
"	East	40 "
"	North	20 "

To the point of beginning
Run by true meridian, Mag. Var. 16° 50' East.

Side Land,
Survey No 66
Township 4 South
Range 5 West
Sections 11 7, 12
East 1/2 -
N.W. 1/4 Fractional
S.W. 1/4 Fractional
of Section 12, and
E. 1/2 of N.E. 1/4 fractional
of Section 11
Base & Meridian of
Mount Diablo
Containing 517.68 Acs
Surveyed for

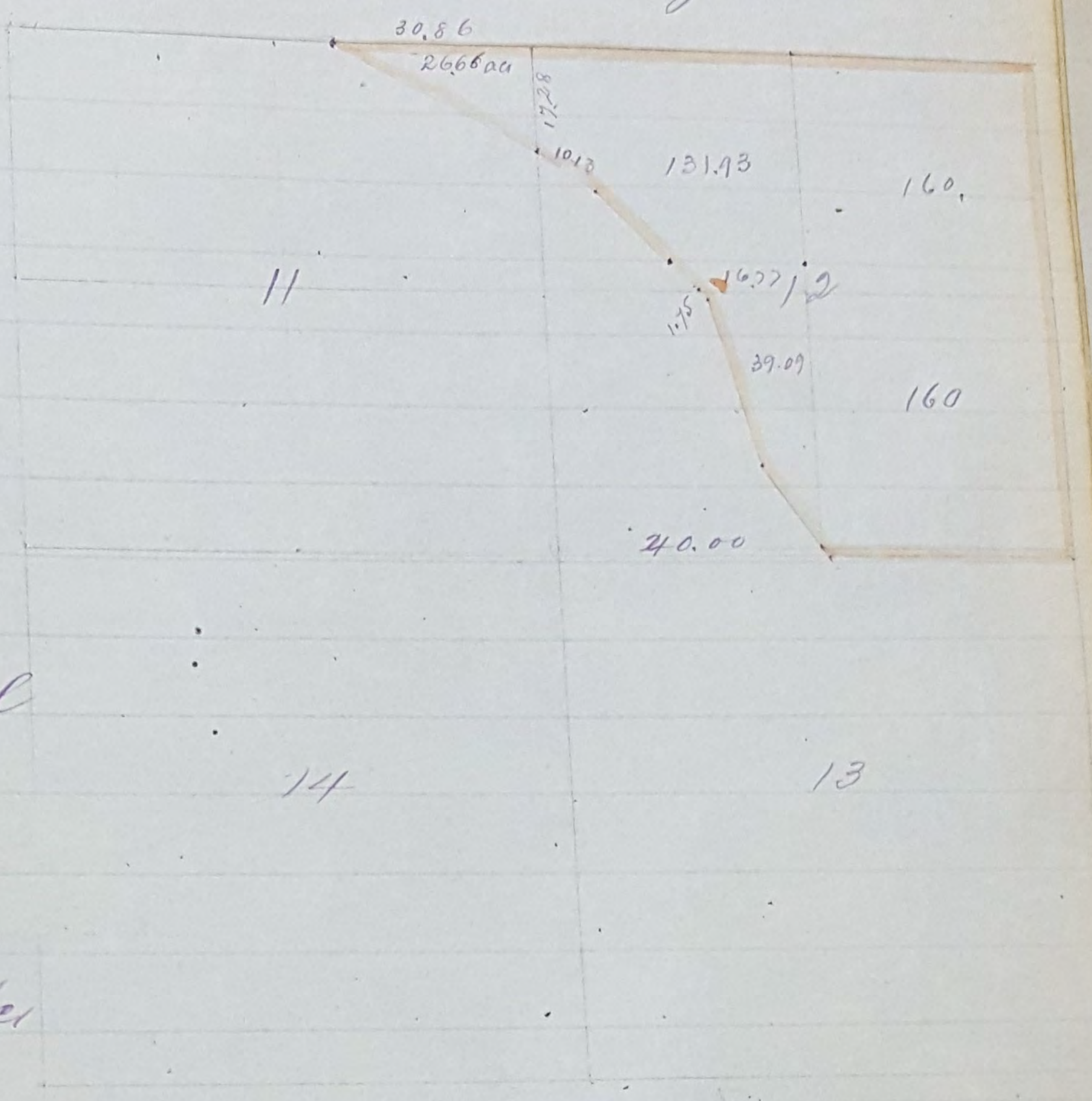

Field Notes

Beginning at 1/4 Section corner between Sections 12 & 13
T. 4 S. R. 5 W. Thence N 34 W. 15⁷/₁₀₀ chains - Thence N 14³/₄ W. 26⁵/₁₀₀
chains - Thence N 43 W. 24²⁰/₁₀₀ chains - Thence N 51¹/₂ W. 10³/₁₀₀ chains
intersect line between Sections 11 & 12, south of the corner of section
11, 12, 13 & 14 - 62⁷²/₁₀₀ chains - Thence N 60³/₄ W. 35³⁷/₁₀₀ chain to line
between Sections 2 & 11. Thence East 110⁸⁶/₁₀₀ chains to corner of Sec.
1, 12, 6 & 7 T. 4 S. R. 5 W. Thence on line between said
Range South 80.00 chains to corner of Sections 12 & 13. Thence
West 40.00 chains to the place of beginning - Containing
517⁶⁸/₁₀₀ Acres of land February 14th 1874

Side Lands
Survey No 67
Township 4 South
Range 5 West
Sections 1 & 2
S $\frac{1}{2}$ & N $\frac{1}{4}$ Sec. 1
N $\frac{1}{4}$ & N $\frac{1}{4}$ fractional &
N $\frac{1}{4}$ frac. & S $\frac{1}{4}$ frac.
of Section 2.
Base & Meridian of
Mount Diablo
Containing 906⁶⁸/₁₀₀ Acs
Surveyed Feb 15th 1874
For

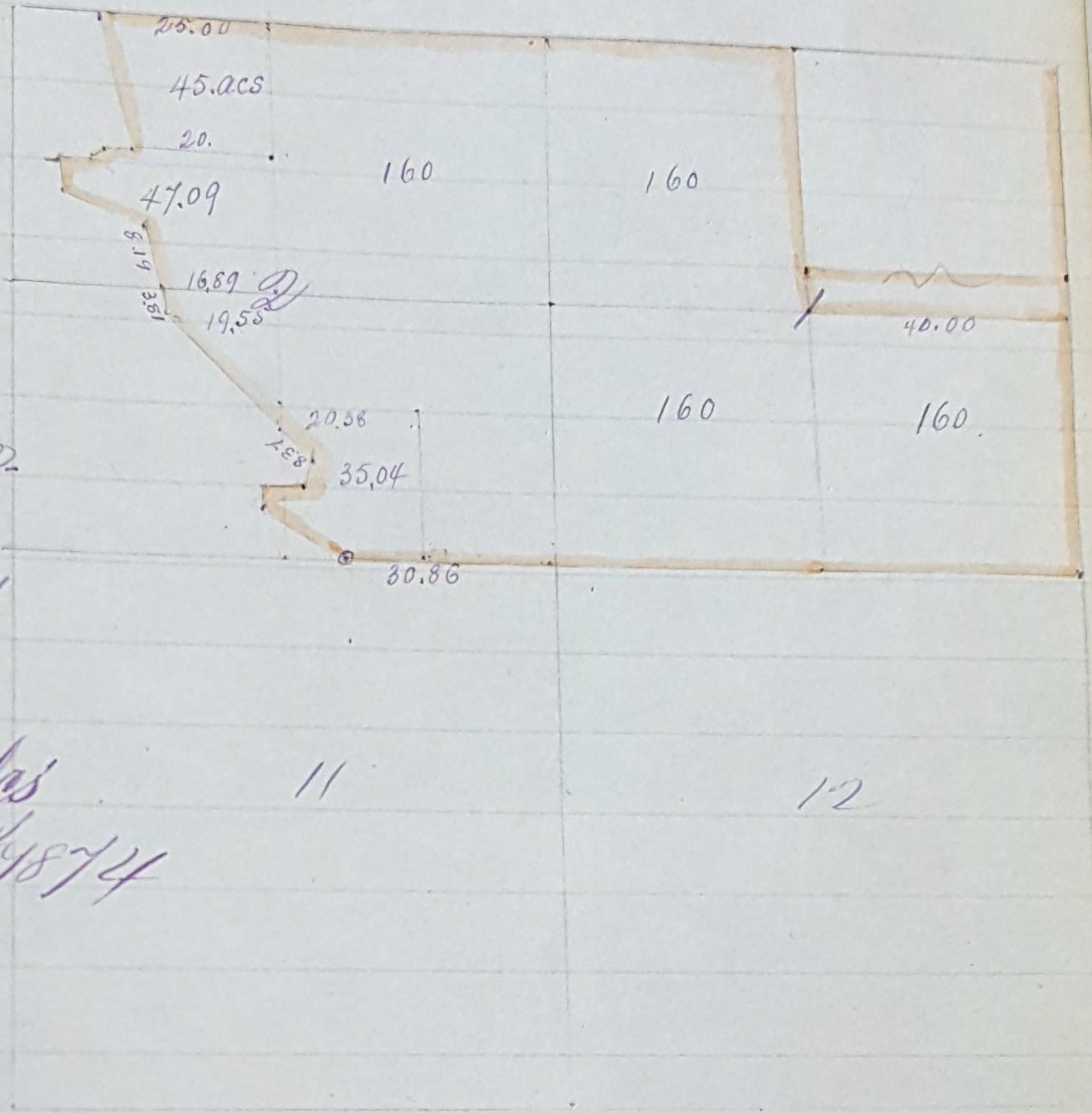

Field Notes

Beginning at a point due West 30⁸⁶/₁₀₀ chains from the corner
to Sections 1, 2, 11 & 12 T. 4, S. R. 5, W. Thence N 60 $\frac{1}{2}$ W. 12.73
ch. North 3.50 ch. - East 6.00 ch. S 12 $\frac{1}{2}$ E 4.50 - S 44 $\frac{1}{2}$ W. 31.00 ch.
S 12 $\frac{1}{2}$ W. 12.00 ch. - S 65 $\frac{1}{2}$ W. 14.00 ch. North 4.72 ch. - East
5.66 ch. - S 45 $\frac{1}{2}$ E 1.94 links - East 4.28 ch. - S 14 $\frac{1}{2}$ W. 20.62
ch. to line between Sec. 2 & 35 T. 5, S. R. 4, W. Thence
East on west Township line 105.00 ch. to $\frac{1}{4}$ sec. corner
between Sec. 1, 7, 36 Thence South 40.00 chains to centre of sec. 1
Thence East 40.00 chains - Thence South 40.00 chains to corner
of Sec. 1, 6 & 7 & 12, T. 4, S. R. 5, 4 & 5, W. Thence West 110⁰⁰/₁₀₀
chains to the place of beginning Containing 906⁶⁸/₁₀₀
Acs of land

Side Lands
 Survey N. 68
 Township 3 South
 Range 5 West
 Sections 34, 35 & 36
 West 1/2 of Section 36
 E 1/2 & W 1/2 frac. Section 35
 and fraction of the NE 1/4
 of Section 34
 Base and Meridian
 of Mount Diablo
 Containing 944.71 acs
 Surveyed Feb'y 1874
 for

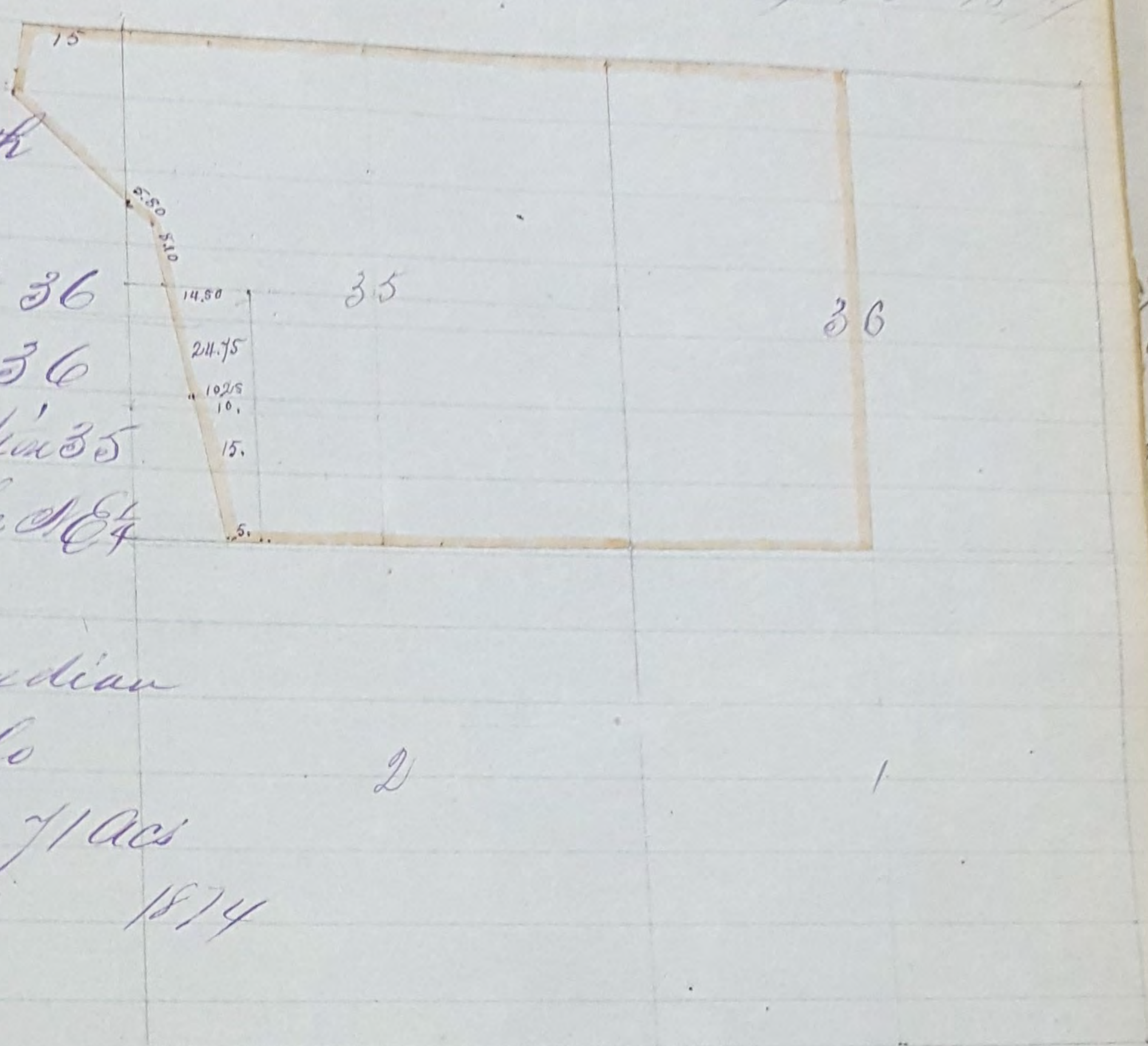

Field Notes

Beginning at a point on Township Line between Townships
 3 & 4 South R. 5, W. due East 15.00 chains from the corner to
 sections 2, 3, 34, 7, 35 - Thence S. 14, W. 20.62 chains - West
 25 links - S. 12, W. 28.55 chains - S. 41, W. 31.00 chains - S. 100
 8.50 ch. to line between sections 2 & 34 Thence East on
 said line 135.00 chains to 1/4 Section corner between Sec.
 25 & 36. S. 3 S. R. 5, W. - Thence South 80.00 chains to 1/4 Section
 between sections 1 & 36. S. 3, 7 & 4 S R. 5, W. Thence West on
 said Township line 105.00 to the place of beginning
 Containing 944.71 Acres of Land

County Surveyors Office, San Mateo County Cal
Tide Lands

Survey No 70
Township 5 South
Range 2 West
Section 7 frac S.E. 1/4
" 8 frac S.W. 1/4
" 17 fractional
" 16 frac N 1/2

Base and Meridian
of Mount Diablo
Containing $208 \frac{35}{100}$ Acres
Surveyed Oct-1875-
for George W. Haight

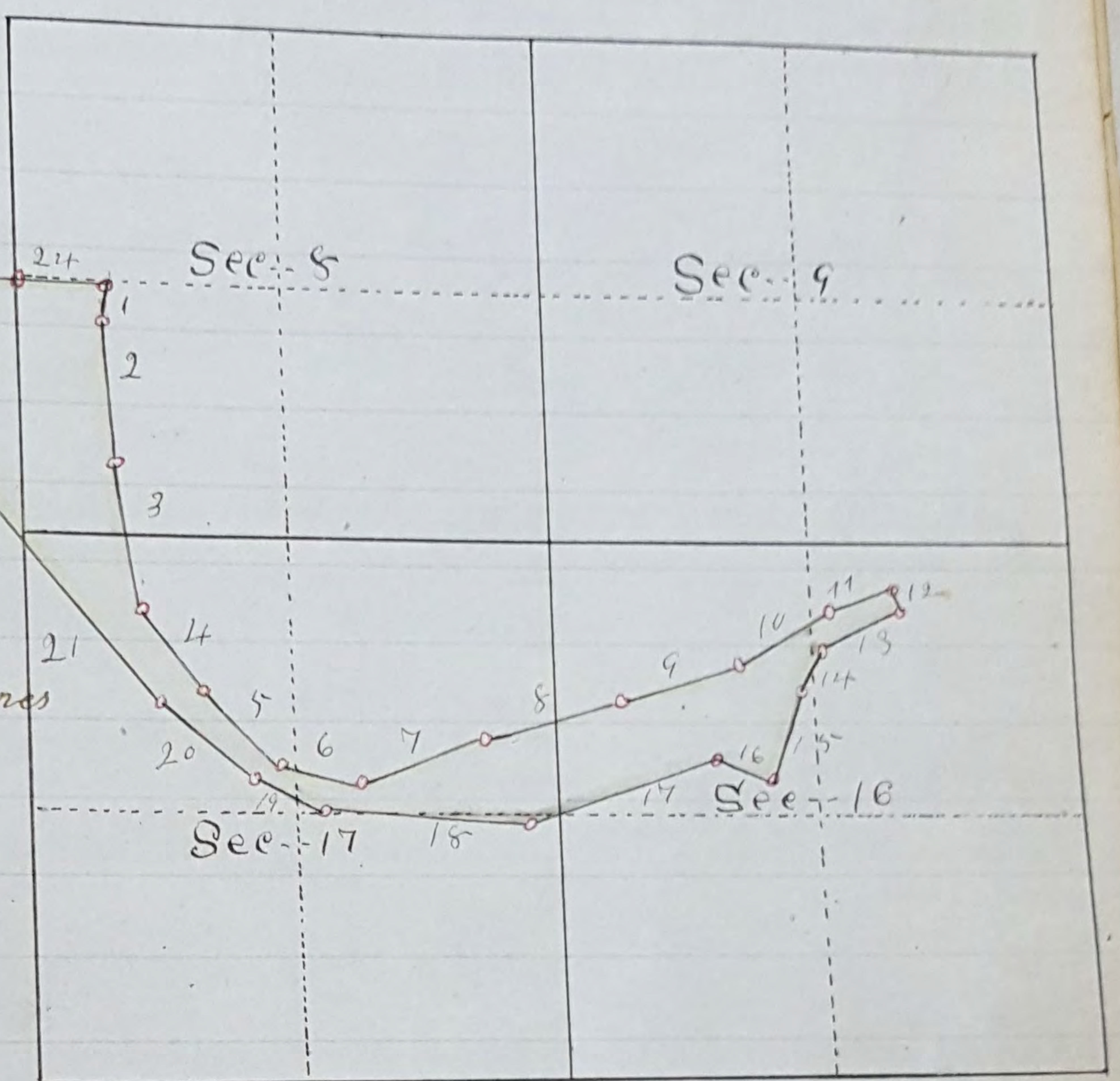

Field Notes

Beginning at 1/4 sec cor between secs 7 & 8 T 5 S. R 2 W, thence
East 13.70 chs to the margin of the Bay of San Francisco, thence along the margin
of said Bay S $13 \frac{3}{4}^{\circ}$ W 5.50 chs, S $3 \frac{1}{4}^{\circ}$ E 20.10 chs, S $5 \frac{1}{2}^{\circ}$ E 22.33 chs, S $5 \frac{1}{4}^{\circ}$ E 15.35
chs, S $44 \frac{3}{4}^{\circ}$ E 16.08 chs, S $76 \frac{1}{2}^{\circ}$ E 11.05 chs, N $70 \frac{3}{4}^{\circ}$ E 20.08 chs, N $76 \frac{1}{4}^{\circ}$ E
21.00 chs N $75 \frac{1}{2}^{\circ}$ E 19.85 chs, N $60^{\circ} 54'$ E 16.14 chs, N 76° E 10.34 chs
S 28° E 2.50 chs, S $63 \frac{1}{4}^{\circ}$ W 13.00 chs, S $30 \frac{1}{2}^{\circ}$ W 7.80 chs, S $21 \frac{1}{2}^{\circ}$ W
14.32 chs, N 65° W 9.70 chs, S $7 \frac{1}{4}^{\circ}$ W 29.50 chs, N $85 \frac{3}{4}^{\circ}$ W 30.80
chs N $58 \frac{3}{4}^{\circ}$ W 9.83 chs, N 48° W 15.52 chs N $37 \frac{3}{4}^{\circ}$ W 49.72 chs.
N $32^{\circ} 35'$ W 28.26 chs. East 23.30 chs to place of beginning
Run by true Meridian Magnetic Variation 16 East.

Recorded this 19th day of Nov-1875-
S. B. Gilbert County Surveyor

County Surveyors Office; San Mateo County Cal.
 Tide Lands
 Survey No 71
 Township 5 South
 Range 2 West
 Section 6 frac-S $\frac{1}{2}$
 " 5 frac S.W. $\frac{1}{4}$
 " 7 frac N $\frac{1}{2}$
 " 8 frac N.W. $\frac{1}{4}$
 Base and Meridian
 of Mount Diablo
 Containing $301\frac{45}{100}$ Acres
 Surveyed Oct- 1875
 for George W. Haight

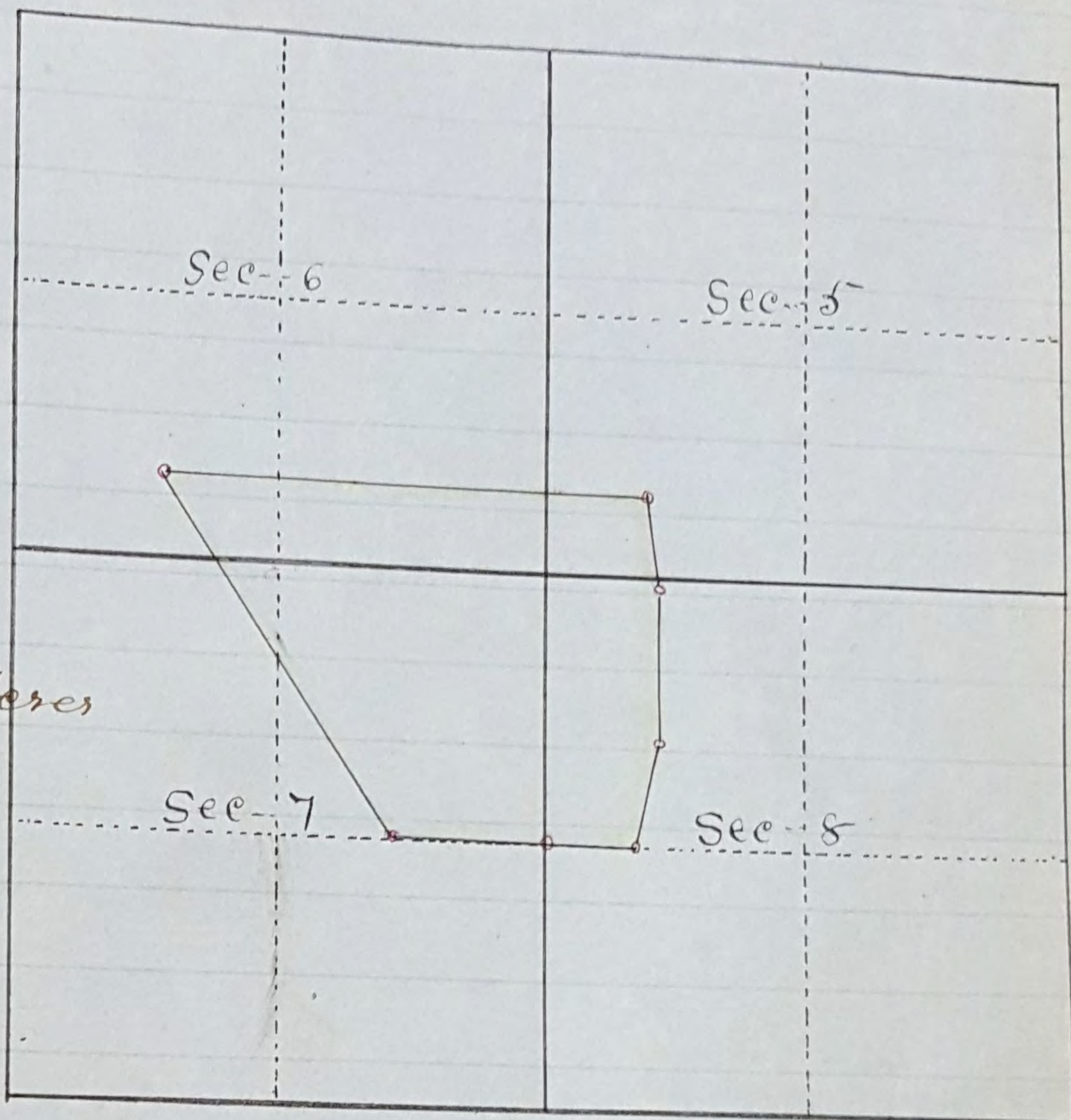

Field Notes

Beginning at $\frac{1}{4}$ section stake between sections 7 & 8 T 5 S,
 R 2 W. Mt Diablo Base & Meridian, thence 13⁷⁰ chs to the margin
 of the Bay of San Francisco or mean high water, thence along
 the margin of said Bay as follows: N 13 $\frac{3}{4}$ ° E 14⁹⁸ chs,
 North 24⁰⁵ chs, N 7° W 14⁴⁵ chs, thence leave margin of
 Bay, West 73 chs to outer edge of tide land at mean
 low water, thence following outer edge of tide land
 S 22° 51' 63⁰⁵ chs, thence leave mean low water line
 East 23,20 chs to point of beginning
 Run by true Meridian Magnetic Variation 16° East

Recorded this 19th day of Nov - A.D. 1875
 S. B. Gilbert County surveyor

County Surveyors Office
San Mateo County
Tide Land Survey No.
Township 5 S. R 2 & 3 W Mount Diablo
Base & Meridian

Trac NE 1/4 of Sec 1 of T 5 S R 3 W and
" NW 1/4 " " 6
" S W 1/4 " " 6
" S E 1/4 " " 6
" N E 1/4 " " 7
" N W 1/4 " " 7
" S E 1/4 " " 7
" S W 1/4 " " 8 and
" N W 1/4 " " 17 of T 5 S R 2 W

Containing 274 ¹²/₁₀₀ acres

Field Notes of Survey
Beginning at the corner common to
Townships 4 & 5 South Ranges 2 & 3
W Mount Diablo Base & Meridian
thence by true Meridian Var 16° East
S 31 3/4 E 226.00 chains along the west
boundary of Tide Land Survey No 103
to its intersection with the actual
Mean low water line thence along
said Mean low water line as follows
N 58 3/4 W 200 chains N 48° W 15.52 chains
N 57 3/4 W 49.72 chains N 32° 43' W 170 chains
thence leave low water line. East 1900
chains to point of beginning and
containing 282 ⁸⁶/₁₀₀ acres the whole
of said Tract situated by being & being in
San Mateo County California

Application Received August 10th 1896
Joseph J. Colson
County Surveyor

Field Notes of Survey of Tract descri-
bed on Page 144

Beginning at a point
on the margin of mean low water line
which said point bears $S 84.25^{\circ} W$ distant
 366.05 chains from a stake reputed to
have been set by G. C. Tracy U.S. Deputy
Surveyor in his survey of Range line
between Ranges 172 West Mount Diablo
Base & Meridian Township $N^{\circ} 5$ South
said stake representing the corner common
to sections 7 & 18. of T55 R1W and Sections
12 & 13 T55 S R2W thence by true meridian
 $N 16^{\circ}$ East along said low water line
as follows $N 58^{\circ} \frac{3}{4} W$ 2.00 chains to station
thence $N 48^{\circ} W$ 15.52 chains to station thence
 $N 37^{\circ} \frac{3}{4} W$ 49.72 chains to station thence N
 $33^{\circ} 44' W$ 170.14 chains to station thence leaving
mean low water line. East 19.20 chains
to station the same being the point for the
North West corner of Tide Land Survey
No 103 thence on and along the western
line of said tide land survey No 103
 $S 31^{\circ} \frac{3}{4} E$ 226.00 chains to the place of beginning
and containing $262 \frac{86}{100}$ acres the whole of
Tract situated lying and being in the
County of State of San Mateo State of
California.

Survey made on Application of George
A Waggoner

1

County Surveyors Office
 San Mateo County Cal
 Tide Land Survey No.
 Application made
 by J. B. Lewis Received June 13th 1876

Field Notes of Survey Beginning at a point on the margin of the Bay of San Francisco on the line of mean high water at Quimbarton point San Mateo County California from which point a stake at or near the section corner common to sections 7 & 18 of T5S R1W and sections 12 & 13 of T5S R2W Lewis 1884th 49' E distant 365.40 chains distant, said stake being properly marked for said corner and commonly known as the stake set by Tracy in his survey of the Range line between Ranges 1 & 2 West T5S. Mount Diablo Meridian, thence by True Meridian Var 16° E along the margin of the Bay at ordinary high water S 76 1/2° E 11.05 chains N 70 3/4° E 20.06 chains N 76 1/4° E 12.40 chains leave high water line S 30° 39' E 13.75 chains to ordinary low water line thence along said low water line S 70 3/4° W 12.50 chains N 85 3/4° W 30.80 chains N 58 3/4° W 9.83 chains N 48° W 15.52 chains N 37 3/4° W 49.72 chains N 32° 36' W 28.36 chains N 32° 57' W 63.05 chains

thence leave low water line. East 73.00
 chains to the high water line thence along
 said line $S 7^{\circ} E$ 14.75 chains South 24.05
 chains $S 13^{\frac{3}{4}} W$ 20.48 chains $S 3^{\frac{1}{4}} E$ 20.10
 chains $S 5^{\frac{1}{2}} E$ 22.33 chains $S 35^{\frac{1}{4}} E$ 15.85
 chains $S 44^{\frac{3}{4}} E$ 16.08 chains to the point
 of beginning and containing an
 area of $509^{\frac{80}{100}}$ acres.

Joseph Cloud
 County Surveyor

County Surveyors Office
 San Mateo County Cal
 Tide Land Survey N^o 2

Application made
 by Mark Wood June 13th 1876
 Field Notes of Survey

Beginning at a point on Dumbarton
 or Potrero point San Mateo County Calif
 orna from which starting point a stake
 at or near the section corner common
 to sections 7+18 of T5S R1W & Sections
 12+13 of T5S R2W bears N 84⁵/₁₆ E 351.50 chains
 distant said stake being properly marked
 for said corner and commonly known as the
 State set by Tracy in his survey of the range
 line between ranges 1+2 West in T5S
 Mount Diablo Base & Meridian. Thence by
 true Meridian Var 16^o East N 4⁷/₁₆ W 11.09 ch
 N 16^o E 25.00 chains. North 2070 chains to a
 point West of the County line between Alameda
 and San Mateo Counties, thence N 29¹/₄ W
 73.80 chains to a stake on the margin of the
 Bay of San Francisco on ordinary high
 water line said point also being west of
 said county line. thence following said
 high water line S 7^o E 6.00 chains South 2405
 chains S 13³/₄ W 20.48 chains S 3¹/₄ E 20.10 chains
 S 5¹/₂ E 22.33 chains S 35¹/₄ E 15.85 chains S 44³/₄ E
 16.08 chains S 76¹/₂ E 11.05 chains N 70³/₄ E 20.06
 chains N 76¹/₄ E 12.40 chains leave high water
 N 29¹/₄ W 400 chains S 7^o W 27.70 chains

to the point of beginning containing an
area of $288 \frac{85}{100}$ acres

Joseph J. Cloud
County Surveyor

S
E
L
2
S
N
N
E
N

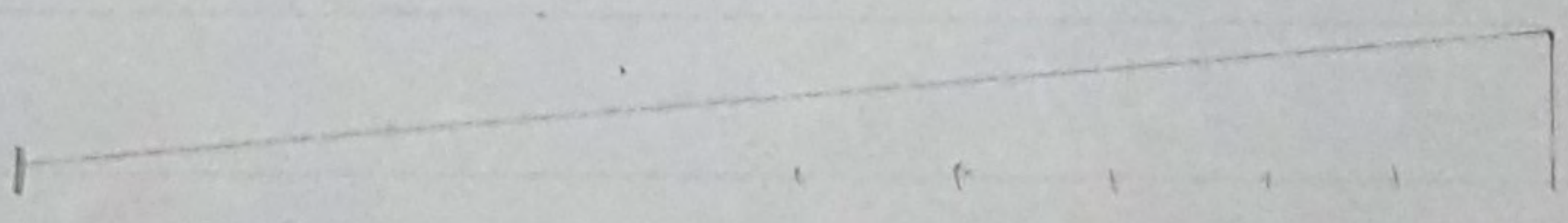

118

County Surveys Office
San Mateo County

Tide Land
Survey No. 75
Township 5 South
Range 2 West
Sections 20, 21, 28 & 29
Fractional Mount Diablo
Base & Meridian
Containing 612 1/4 Acres
Surveyed Aug 21 to 28th 1877
for Warren A. Higgins

Field Notes

Lot A Lot A Beginning at a point on
590.3 a
8 1/4 S of E eastern line of Section 19 South 8 chains
N 2 1/4 W 20 -
E 1/2 - - - from N.E. corner of Sec 19 Thence North 12
N 7 1/2 W 21 -
N 2 1/4 W 29 - chains East 20. chains South 4 chains East -
N 17 1/4 W 28 - 8. chains S 44 3/4 E 28.60 chains East 50.00
E 1/2 - - -
chains North 6 chains East 13 chains South
12 chains East 6 chains South 26 chains S 44 3/4
W 25.90 chains S 22 1/2 W 21.20 chains West 10.00
chains N 29 3/4 W 12.08 chains West 75.00 chains
North 8 chains East 32 chains North 40.75 chains
West 12 chains North 23 chains West 20 chains
to point of beginning

Lot B

Lot B Beginning at a point distant from
21.8 a N.E. corner of Section 29 West 10 chains
N 2 1/4 of South 2 chains. Thence West 19 chains
Sec 29 South 15. chains East 7. chains North
front 5 chains East 6.50 ch N 56 1/2 E 7.20 chains

N 29 1/4 W 400 chains S 91 W 27.70 chains

North 6 chains to place of beginning.
Run by true Meridian Magnetic Variation
15° 45' East

Surveyed in accordance with the provisions
of Title Eight of the Political Code of California

Joseph J. Cloud
County Surveyor

S
E
L
2
S
N
N
E
N

County Surveyors Office
San Mateo County

Tide Land

Survey No 76
Township 5 South
Range 2 West
Section E 1/2 21 frac
S W 1/4 21 frac N 1/2 28 frac
S W 1/4 28 frac E 1/2 29 frac
N W 1/4 29 frac N E 1/4 32 frac
S E 1/4 19 frac N E 1/4 30 frac
Base and Meridian of Mount Diablo
Containing 621.15 Acres
Surveyed Aug 21st to 28th 1877
for Chas. J. Clapham

Field Notes

Lot A
260.384 a
E 1/2 21 frac
SW 1/4 21 "
W 1/2 28 "
NE 1/4 28 "

Lot A Beginning at a point in SE 1/4 of SE 1/4 of Sec 21 being common corner of San Mateo Santa Clara and Alameda Counties thence along boundary of Alameda County N 30° W 45 ch West - 9 ch to 1/4 sec line South 27.50 ch S 50° W 20.75 ch S 27 3/4° W 11.60 ch S 57° W 10 ch South 14 ch S 23 1/2° E 27.35 ch to boundary line of Santa Clara County thence along said line N 38 3/4° E 76.00 ch to the point of beginning

Lot B
64.32 a
NE 1/4 29 frac
W 1/2 28 "

Lot B Beginning at a point on 1/4 sec line of Sec 28 seven ch East of 1/4 section corner between Sec 28 & 29 thence S 26 1/2° E 17.70 chain to line of Santa Clara County thence along said line N 38 3/4° E 9 ch N 35 1/2° W 17.20 ch North 23 chains West 5.50 ch S 37° W 7.50 ch N 45° W 10 ch

N 29 1/4° W 400 chains S 41° W 100 chains

West-7 ch^s S 32 1/2 W 10.60 ch^s S 52 1/2 E 33. ch^s to the point of beginning

Lot C Beginning at 1/4 Sec cor between Sec 63. 196a 28 & 29 thence due East 6 ch^s S 27 1/4 E 19 ch^s to boundary line of Santa Clara County thence on said line E 1/2 29 " S 38 3/4 W 18 ch^s N 33 W 37 ch^s to 1/4 sec line North 11 ch^s East 7 ch^s S 40 E 14.40 ch^s to place of beginning

Lot D Beginning at a point in sec 19 fifty four chains East of Township line and 20 ch^s North of line between Sec 19 & 30 thence due East 6 ch^s South 6 ch^s S 36 E 34 ch^s S 55 1/2 E 34.50 ch^s North 9 ch^s East 12 ch^s S 73 1/2 E 12.46 ch^s S 35 E 14 ch^s East 4 ch^s S 21 1/4 E 21.54 ch^s East 5 ch^s South 20 ch^s to intersection of line of Santa Clara County with south line of sec 29 thence on and along said County line S 38 3/4 W 26 ch^s West 5 ch^s North 14 ch^s East 8 ch^s North 20 ch^s West 4 ch^s North 7 ch^s West 12 ch^s North 12 ch^s West 8 ch^s North 6 ch^s West 27 ch^s N 59 1/2 W 19.70 ch^s North 4 ch^s West 4 ch^s North 10 ch^s West 6 ch^s North 10 ch^s West 6 ch^s North 6 ch^s West 14 ch^s North 4 ch^s East 8 ch^s North 16 ch^s to point of beginning

228.6 a
Section
SE 1/4 19
NE 1/4 30
NW 1/4 29
E 1/2 29
NE 1/4 32

Run by true Meridian Magnetic Variation 15 45 E
Surveyed in accordance with the provisions of Title Eight of the Political Code of California
Joseph J. Cloud
County Surveyor

County Surveyors Office
San Mateo County

Tide Land

Survey No 77
Township 4 South
Range 3 West
Section 32 Tract
SW 1/4 of NW 1/4
NW 1/4 of NW 1/4
Base Meridian of
Mount Diablo

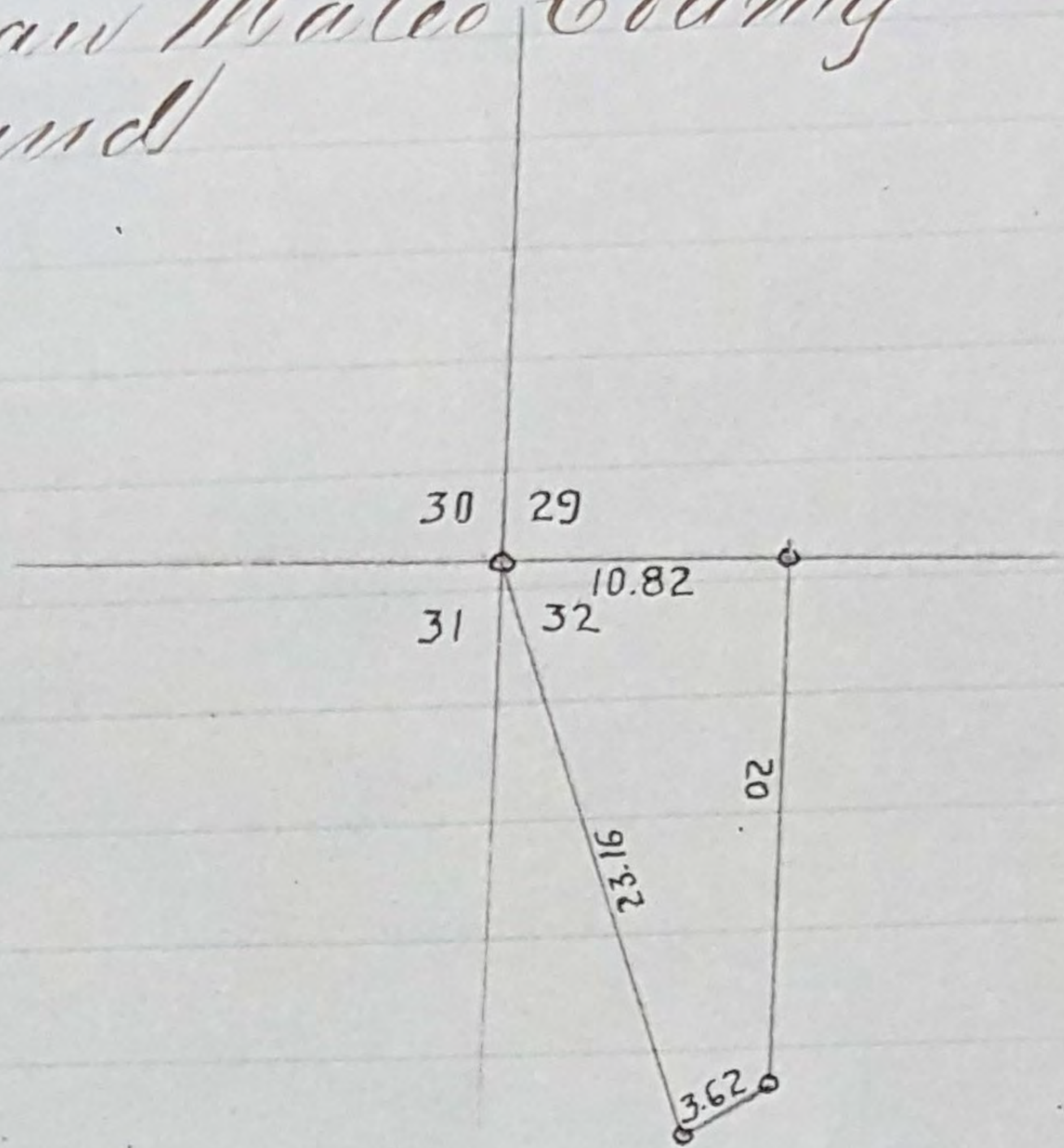

Containing 14 ⁹²/₁₀₀ a
Surveyed Sept 11 & 12th 1877
for N. M. Van Bokkelev

Field Notes

Beginning at a point for cor to sec 29. 30
31 & 32 & running thence East 10.82 ch thence
South 20. chains thence S 59 1/2 W 3.62 chains
thence N 9 1/2 W 23.16 chains to place of
beginning.

Run by the true Meridian Variation 16 East
Surveyed in accordance with the provisions
of Title Eight of the Political Code of
California

Joseph J Cloud
County Surveyor

N 29 1/4 W 400 chains S 71 W 27.70 chains

County Surveyors Office
San Mateo County

Swamp Land

Survey No 118
Township 4 South
Range 3 West
Section 32 Trac
Trac S W 1/4 of N W 1/4
Base and Meridian of
Mount Diablo
Containing 5.72²⁰ Acres
Surveyed Sept 11 + 12th 1849
for William A. M. Van Bokkelen

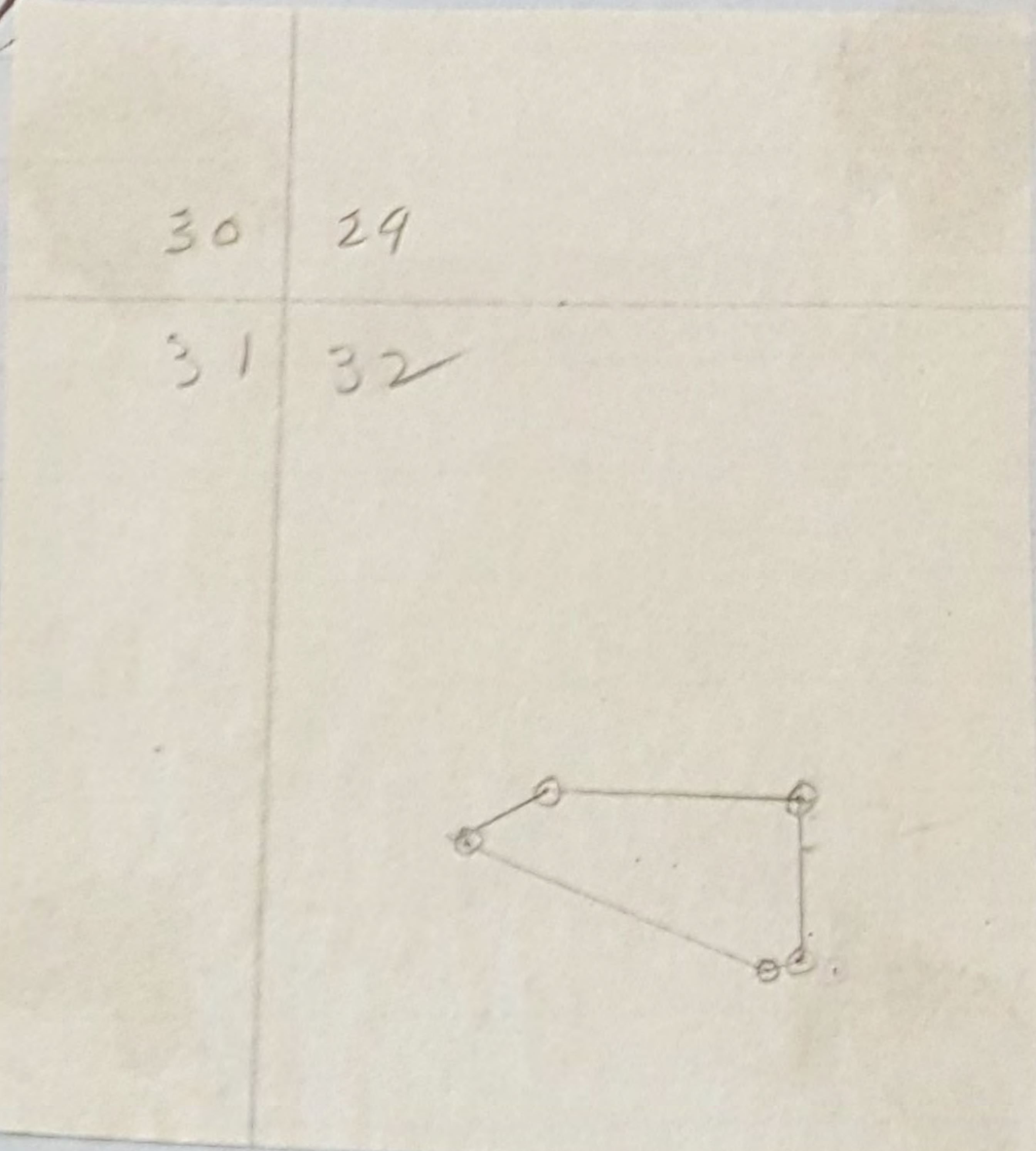

Field Notes

Beginning at a point 10⁸²/₁₀₀ ch^o East and
20 ch^o South of the point for cor to see
29. 30. 31 + 32 and running thence East
10 ch^o South 6.57 chains South 74th West
122 chains N 64th W 12.98 chains N 59th 1/4 E
362 chains to point of beginning

Run by the true Meridian Magnetic
Variation 16° East

Surveyed in accordance with the provis-
ions of Title Eight of the Political Code
of California

Joseph J. Cloud
County Surveyor

Surveyed by H.S. Gile, John Crellin

County Surveyors Office
San Mateo County Cal.

Tide Lands
Survey No 78
Townships 4 & 5 South
Range 3 West
Sections 3, 4 33 & 34
Base & Meridian of Mount Diablo
Containing 215.50 Acres
Surveyed July 20, 1878
For Hike L. Parker

Field Notes

Beginning at a point four chains due
North of 1/4 Section post on line between
Sections 33 & 34 Township 4 South
Range 3 West Thence N. 76 1/2 W. 25 4/100 chains
Thence S 25 1/2 E 10 9/100 chains - Thence South
32 8/100 chains - Thence East 10.00 chains Thence
South 10.00 chains - East 10.00 chains - South
10 chains East 2.0 chains - South 20.0 chains
East 10.00 chains - South 10.00 chains East
10.00 chains - South 12 chains - East 7.00 ch -
North 14 8/100 chains - Thence N. 34 1/2 W. 57 -
chains - Thence N. 21 3/4 W. 39 4/100 chains
to the point of beginning

J. J. Cloud, Sub
by H.S. Gile

Given to John Crellin July 20th 1878

Surveyed by H. S. Guile

County Surveyors Office
San Mateo County Cal.

Tide Lands

Survey No 79

T4 S.

Range 3 West

Section 28 & 33

Base and Meridian of Mount Diablo

Containing 82⁵/₁₀₀ Acres

Surveyed July 20, 1878

For Duke W. Parker

Field Notes

Beginning at 1/4 Sec. corner between
Secs 28 & 29, T4 S., R. 3. W., Thence South
13⁸⁹/₁₀₀ chains - Thence East 10.00 chains Thence
South 20.00 chains - Thence East 10.00 ch.
Thence South 10.00 chains - Thence East 17.00 ch.
Thence North 14 chains Thence N 42° W 40³⁰/₁₀₀
chains - Thence West 10.00 chains to the
point of beginning.

J. J. Cloud Sur

by H. S. Guile

Given to John C. Miller July 20 1878

County Surveyors Office.
San Mateo Co. Cal.

Tide Lands
Survey No. 122
T. 4 S.

Range 4 West.

Sec 22 (fraction.)

Base and Meridian of Mt Diablo.

Containing $33\frac{82}{100}$ Acres.

Surveyed January 1909.

For Eli Gordon.

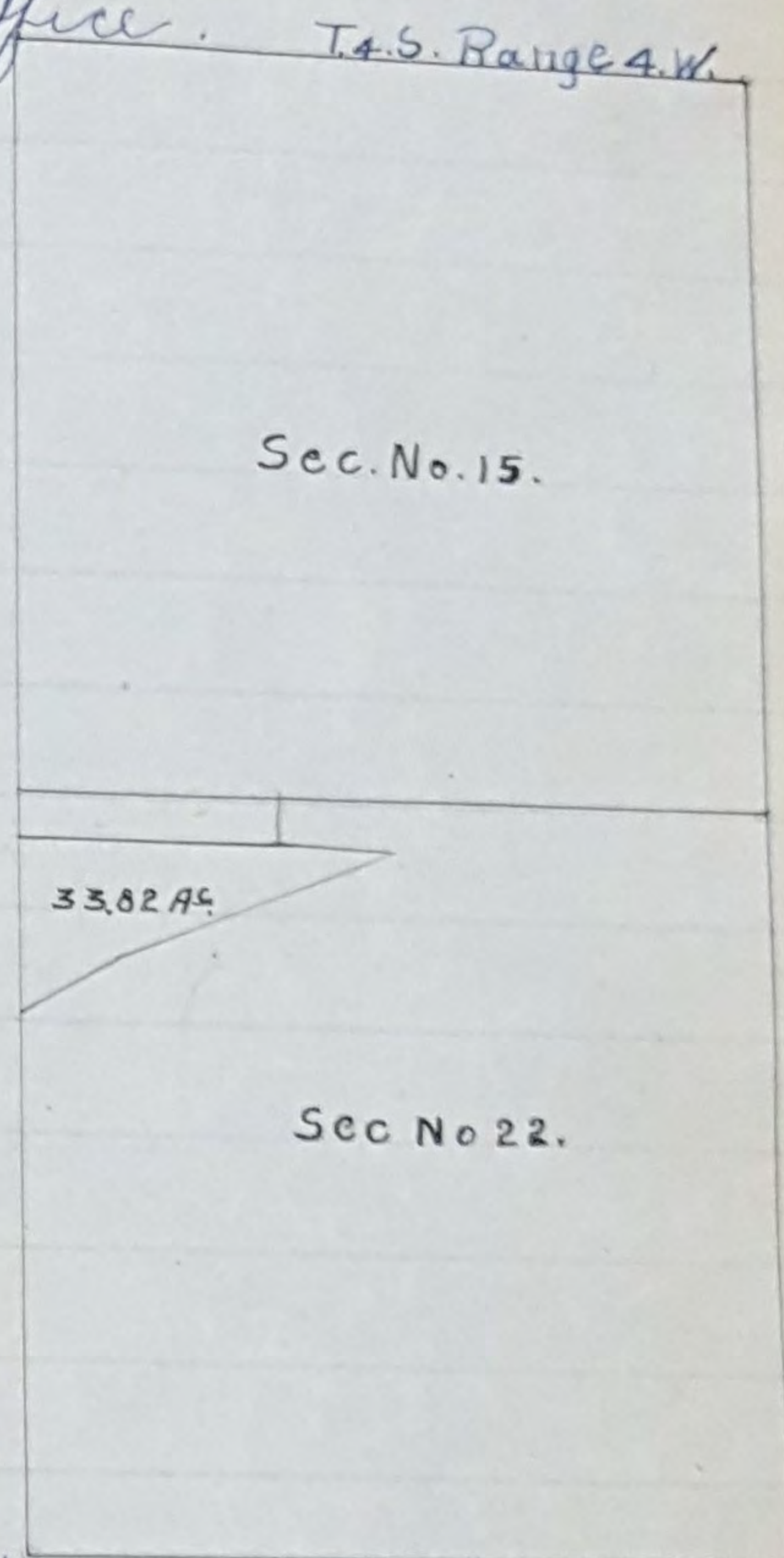

Field Notes.

Beginning at a point that is 5 chains South of the corner common to sections 15, 16, 21, and 22, Township 4 South, Range 4 West, and running thence East 25 chains, thence South $88^{\circ} 0'$ East, 15.01 chains, thence South $68^{\circ} 30'$ West 36 chains, thence South $48^{\circ} 30'$ West 8.72 chains, to section line between sections 21 and 22, and thence North along said section line 14.50 chains to the point of beginning

f

T.4S. R.4W.

Tide Lands.
 Survey No. 120
 T.4S.
 R.4W.
 Section 23. (Fraction)
 Base and Meridian of Mt Diablo
 Containing $5\frac{00}{100}$ Acres.
 Surveyed January 1909.
 For Eli Gordon.

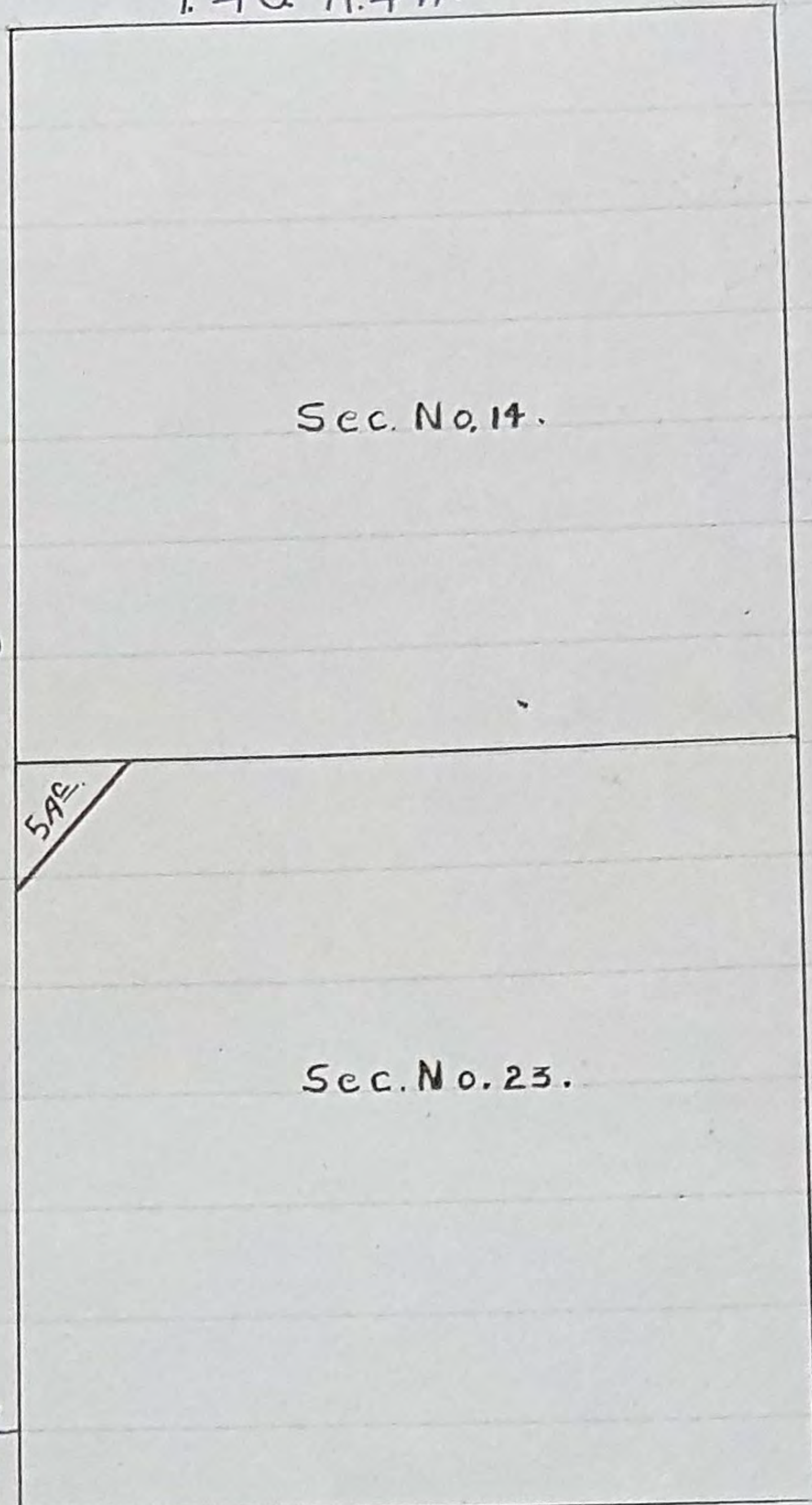

Field Notes

Beginning at corner common
 to Section 14, 15, 22 and 23, and
 running thence East 10 chains, thence South $45^{\circ}0'$ West
^{927.96}
 14.06 chains, thence North 10 chains to the point of beginning.

Tide Lands.

Survey No. 121.

T. 5 S.

R. 3 W.

Section. Portion of 11 and 14.

Base and Meridian of Mt Diablo.

Containing 28.10 acres.

Surveyed January 1909.

For Eli Gordon.

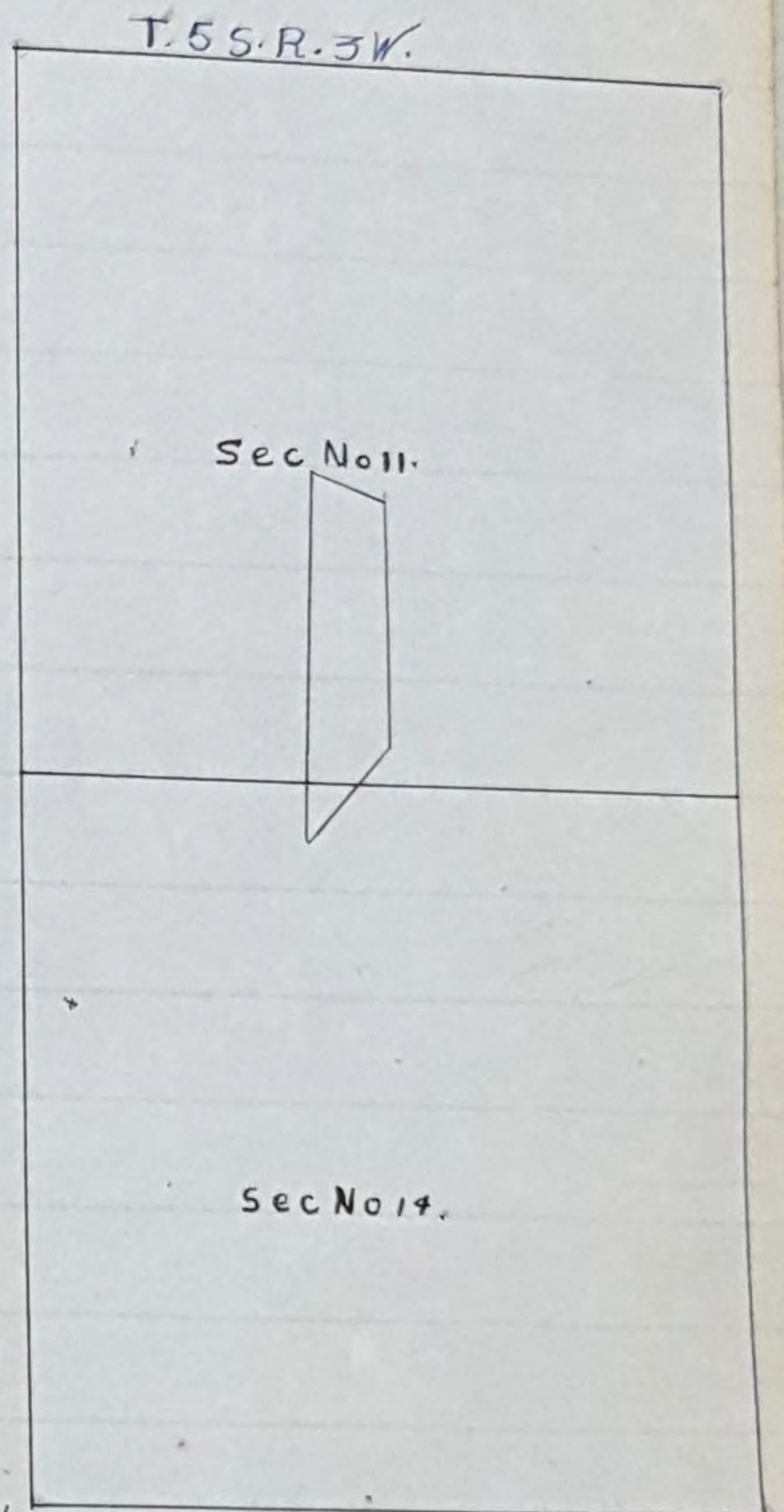

Field Notes.

Beginning at a point that is distant the following courses and distances from the quarter section corner on the line between sections 10 and 11, East 10 chains, North 2 chains, South $58^{\circ}45'$ East 22.97 chains to point of beginning: - thence South $58^{\circ}45'$ East 11.53 chains, thence South 20 chains, thence South $45^{\circ}00'$ West 14.21 chains, thence North to the point of beginning.

119
County Surveyor's Office
San Mateo Co. Cal

Tide Lands.
Survey No 119.
T. 4 S.
R. 4 W.
Section 21.
Base and Meridian of Mt. Diablo
Containing $31\frac{5}{10}$ acres.
Surveyed November 25th 1907.
For L Bromfield.

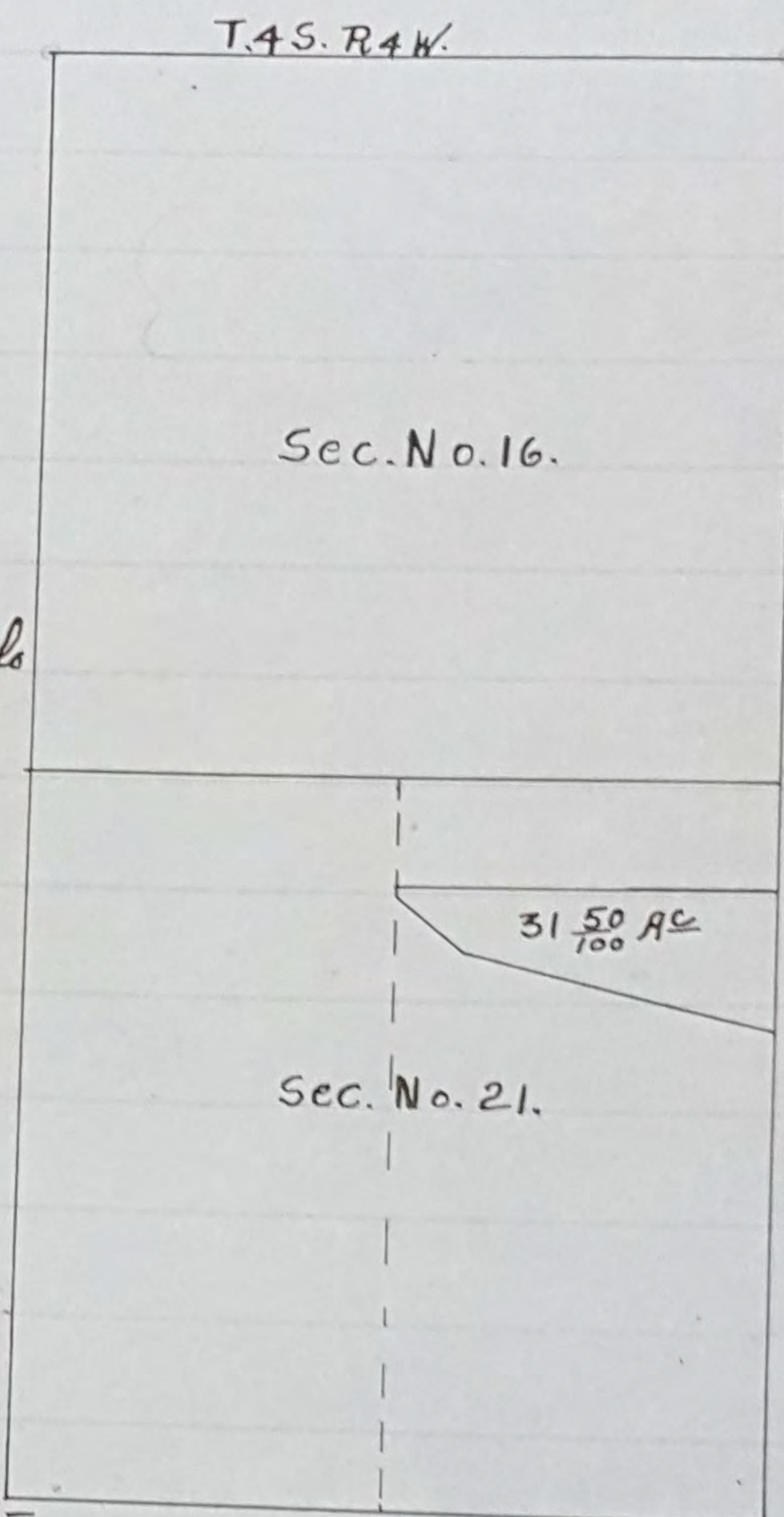

Field Notes.

Beginning at a point which is distant due south (10) ten chains from the north-easterly corner of section 21, in Township 4 South, Range 4 West: M. D. B. + M.: thence due west (40) forty chs. thence due south 0.40 chains; thence south 64° East. ~~seven~~ (7) chains; thence south 72° East 35.44 chains to a point in the easterly boundary line of said sec 21. thence due north 14.50 chains to the point of beginning. - Being a portion of the northeasterly one quarter of section No. 21. in Township 4 South: Range 4 West: Mount Diablo Base and Meridian.

COUNTY SURVEYOR'S OFFICE

San Mateo County, Cal.

TIDE LANDS

Survey No. 6
 TP 3 South
 Range 5 West
 Sec. 34 Frac E 1/2 of the
 NE 1/4 (25 ¹⁷/₁₀₀ Acs)
 Sec. 35 Frac W 1/2 of the
 NW 1/4 (75 ⁴⁶/₁₀₀ Ac) and the
 Frac 1 SW 1/4 (121 Acs)
 Base and Meridian of Mount Diablo
 Containing 221 ⁶³/₁₀₀ Acres

day of the month
 Surveyed 28th February 1868
 for Edward J. Pringle

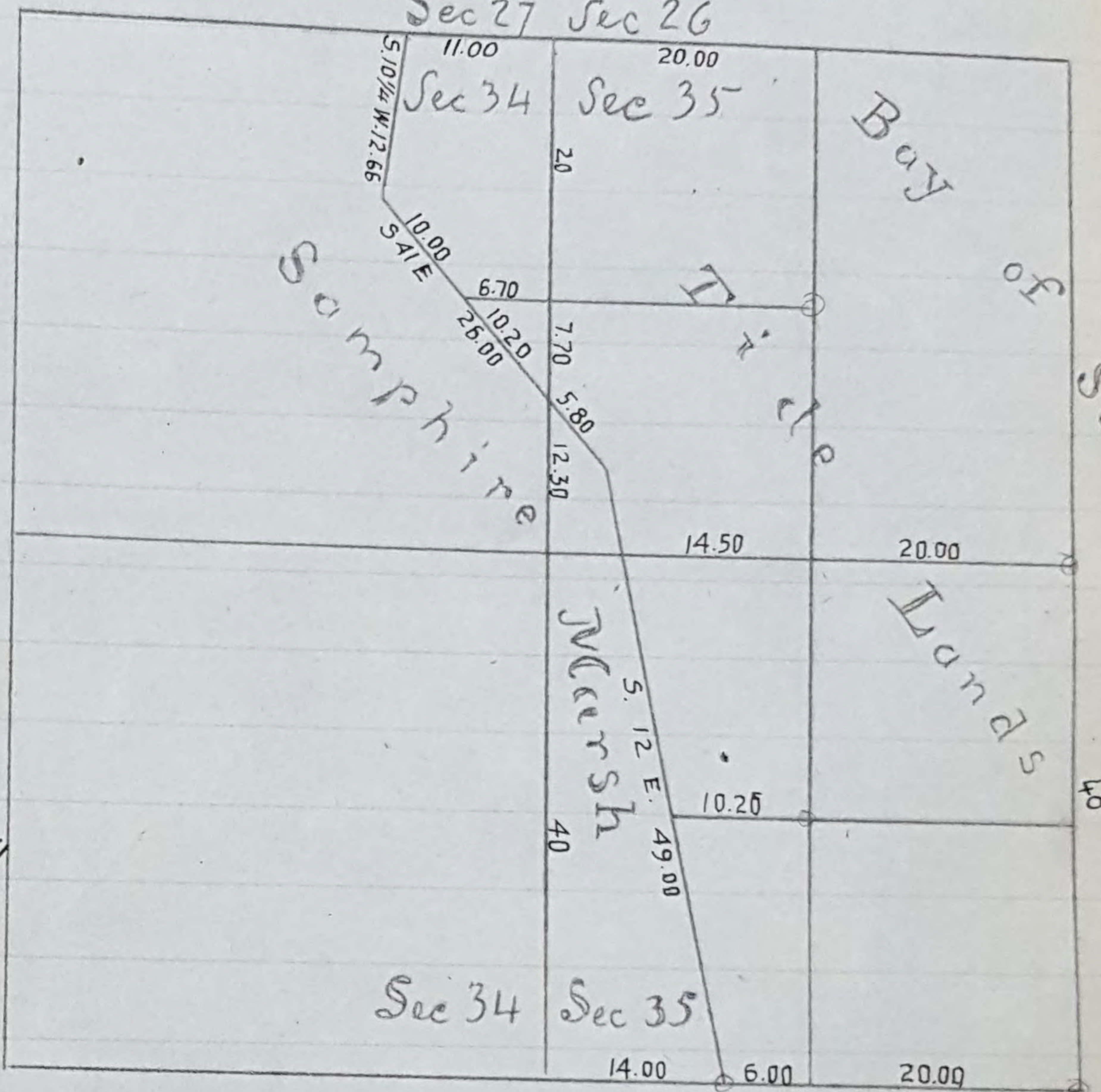

Scale 20 Chs an Inch

FIELD NOTES.

Beginning at a point 14.00 chs due East of the corner to sections 34 and 35 on the South boundary of the Township - Thence East 26.00 chs. set post for 1/4 S. cor: Thence North 40.00 chs. set post - Thence West 20.00 chs. set post: Thence North 40.00 chs to post set for SE corner of C. D. Wheat's land - Thence West 31.00 chs. to corner set to lands of Wheat, Bagley and Tilton: Thence along Sampshire Marsh with lines of S.S. Tilton's Survey - S 10 1/4 W 12.66 chs. S 41 E. 20.20 chs to line between Sec's 34 and 35 - 52.50 chs. north of corner - 26.00 chs. to Station - S 12 E 49.00 chs to the point of beginning.

Run by the true Meridian: Magnetic Variation 16° East.

Easton

Co Surveyor

Certified

COUNTY SURVEYOR'S OFFICE
San Mateo County, Cal.

TIDE LANDS

Survey No 10
 Tp. 4 S.
 R. 4 W.
 Section 8 - The SW¹/₄ and the
 SW¹/₄ of the SE¹/₄
 Section 17 Lots 1, 2 & 3

Base and Meridian of Mount Diablo
 Containing $282 \frac{92}{100}$ Acres
 Surveyed March 18th 1868
 for Aaron Van Dorn

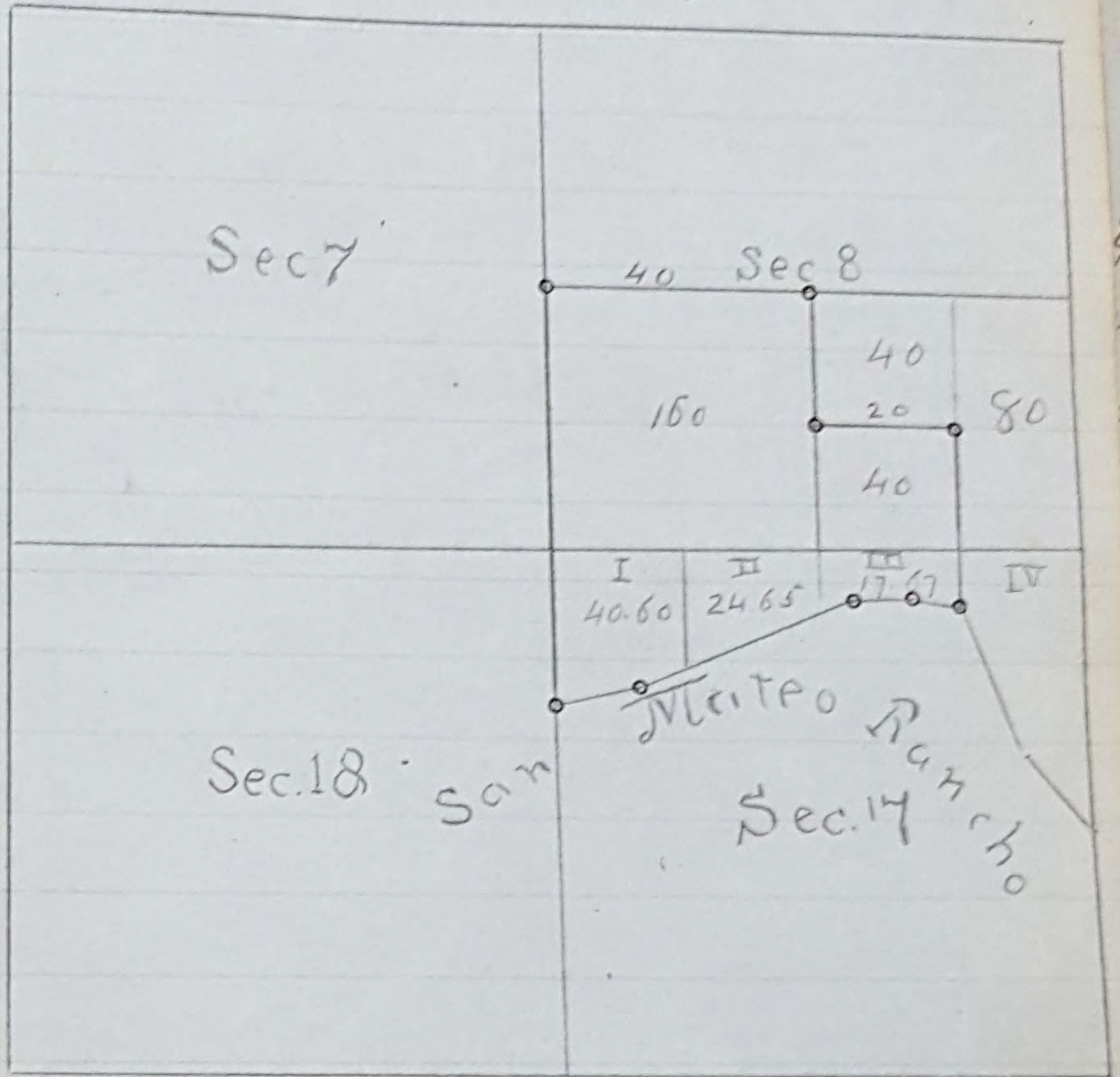

FIELD NOTES.

Beginning at a point 23.08 chains South of the corner to Sections 7, 8, 17 & 18: -
 Thence North 63.08 chains to ¹/₄ Sec. Cor. between Secs 7 & 8 - Thence East 40. chs to post: ⁿ
 Thence South 20.00 chains to post: Thence East 20.00 chains to post: Thence South 28.20
 chains intersect the North boundary of the Rancho San Mateo; set stake: Thence with the
 lines of said Rancho N. 19 W. 0.18 chs; N 54¹/₂ W 5.00 chains N. 62¹/₂ W. 3.59 chs: S 71³/₄ W ²³
 10.00 chs; S 66³/₄ W 34.34 chs: S. 76¹/₄ W. 11.88 chs. to the point of beginning. ₁₀₀

Run by true Meridian. Variation 16° E.

(Sig)

Easton Co. Surveyor

Certified correct Copy

COUNTY SURVEYOR'S OFFICE
San Mateo County, Cal

TIDE LANDS.
Survey No 14
Tp. 4 S.
R. 4 W.
Section 17 Lot N^o 4

Base and Meridian of Mount Diablo
Containing $60\frac{40}{100}$ Acres
Surveyed March 16th 1868
for CES McDonald

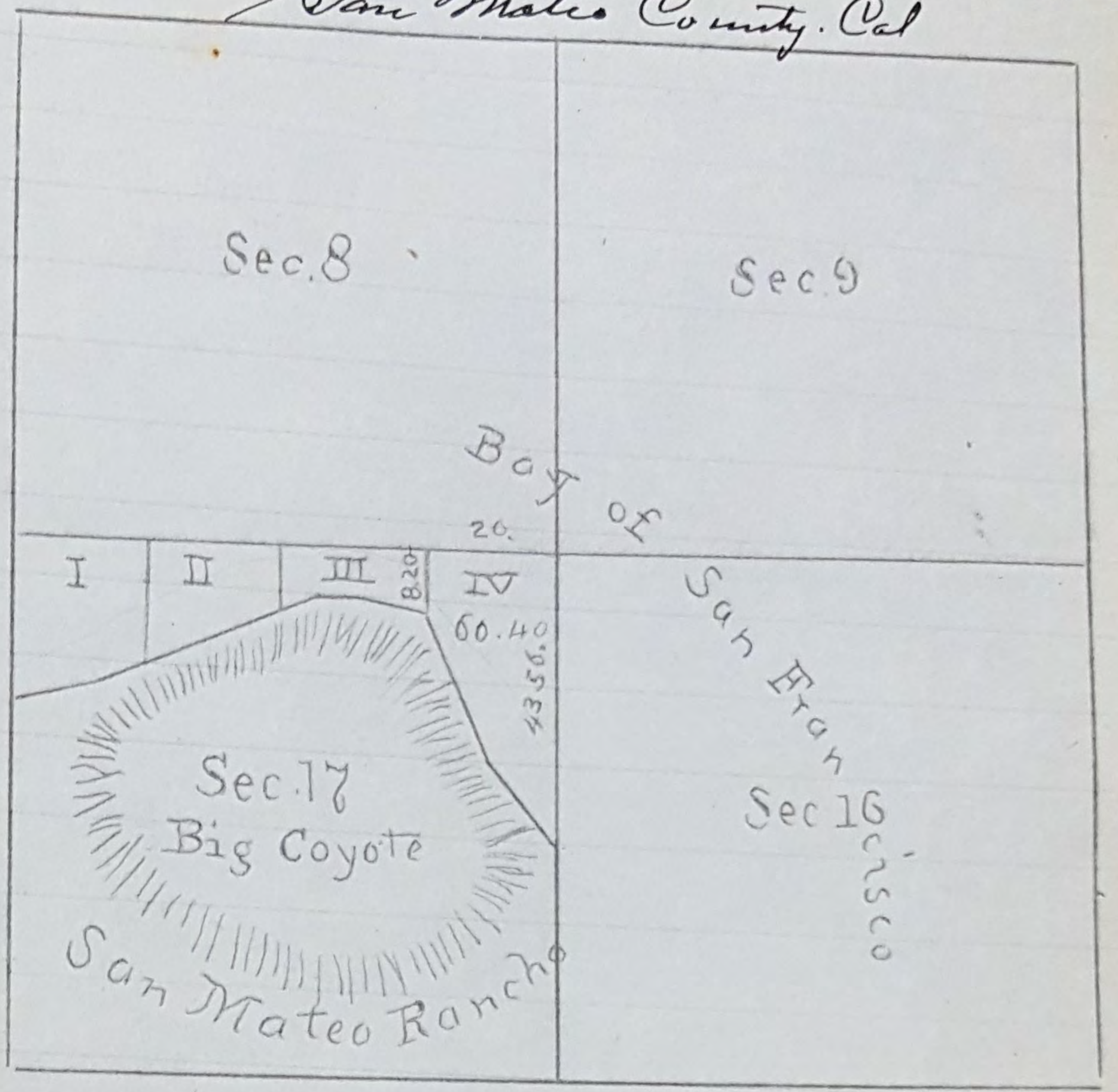

FIELD NOTES.

Beginning at the corner to Sections 8, 9, 16 and 17 - Thence West 20.00 chains to post; Thence South 8.20 chs intersect the North boundary of the San Mateo Rancho to stake; thence with lines of said Rancho; S. 19 E. 23.35 chs; S 43 E. 18.17 chains to line between Sections 16 and 17; Thence North 43.56 chs. to the Place of Beginning

Run by the true Meridian. Magnetic Variation 16° East.

(Sig.) A. S. Easton

County Surveyor San Mateo County.

Certified correct copy of the Original Record in my Office.

(Sig.) A. S. Easton

County Surveyor

COUNTY SURVEYOR'S OFFICE

San Mateo County Cal.

TIDE LANDS

Survey No. 53

Tp. 4 S.

R. 4 W.

Sections NE $\frac{1}{4}$ 21 frac^lNW $\frac{1}{4}$ 21 frac^l.NW $\frac{1}{4}$ 22 frac^l.

Base and Meridian of Mount Diablo.
 Containing 60 Acres
 Surveyed January 10th 1871
 for R.G. Ball

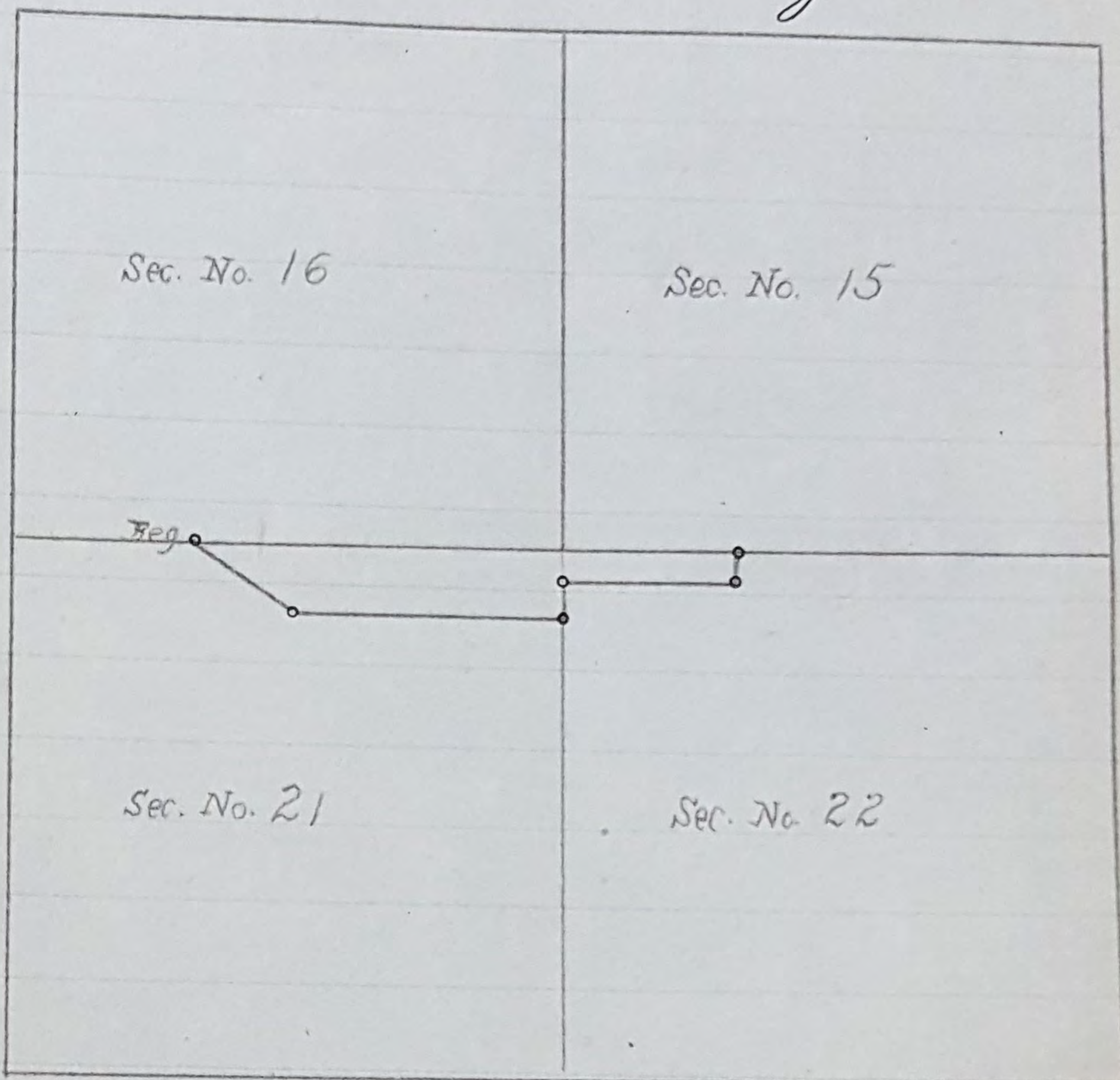

FIELD NOTES.

Beginning at the point of intersection of the line between Sections 16 & 21 with the shore line of the San Francisco Bay—being 25.03 chs due East from corner of Sections 16, 17, 20 & 21, thence running due East on said line 80.00 chains thence due South 5.00 chains—Thence due West 25.00 chs. Thence due South 5.00 chains—Thence due West 40.00 chs—Thence N 56 $\frac{1}{4}$ W 18.00 chains to point of beginning. Being resurvey of No. 35

Run by the true Meridian. Magnetic Variation 16° East.

(Sig.) A. S. Easton
 County Surveyor

Certified correct Copy \times

(Sig.) A. S. Easton Co. Surveyor.

COUNTY SURVEYOR'S OFFICE.

San Mateo County, Cal.

TIDE LANDS.

Survey No 54

Tp. 4 South

R 4 W

Sections SE $\frac{1}{4}$ 14 fracSW $\frac{1}{4}$ 14 frac NE $\frac{1}{4}$ 23 fracNW $\frac{1}{2}$ 23 frac NE $\frac{1}{4}$ 24 fracNW $\frac{1}{4}$ 24 frac.SE $\frac{1}{4}$ 24 frac.

Base and Meridian of Mount Diablo

Containing $319 \frac{97}{100}$ Acres

Surveyed January 10th 1871

for R. C. Ball.

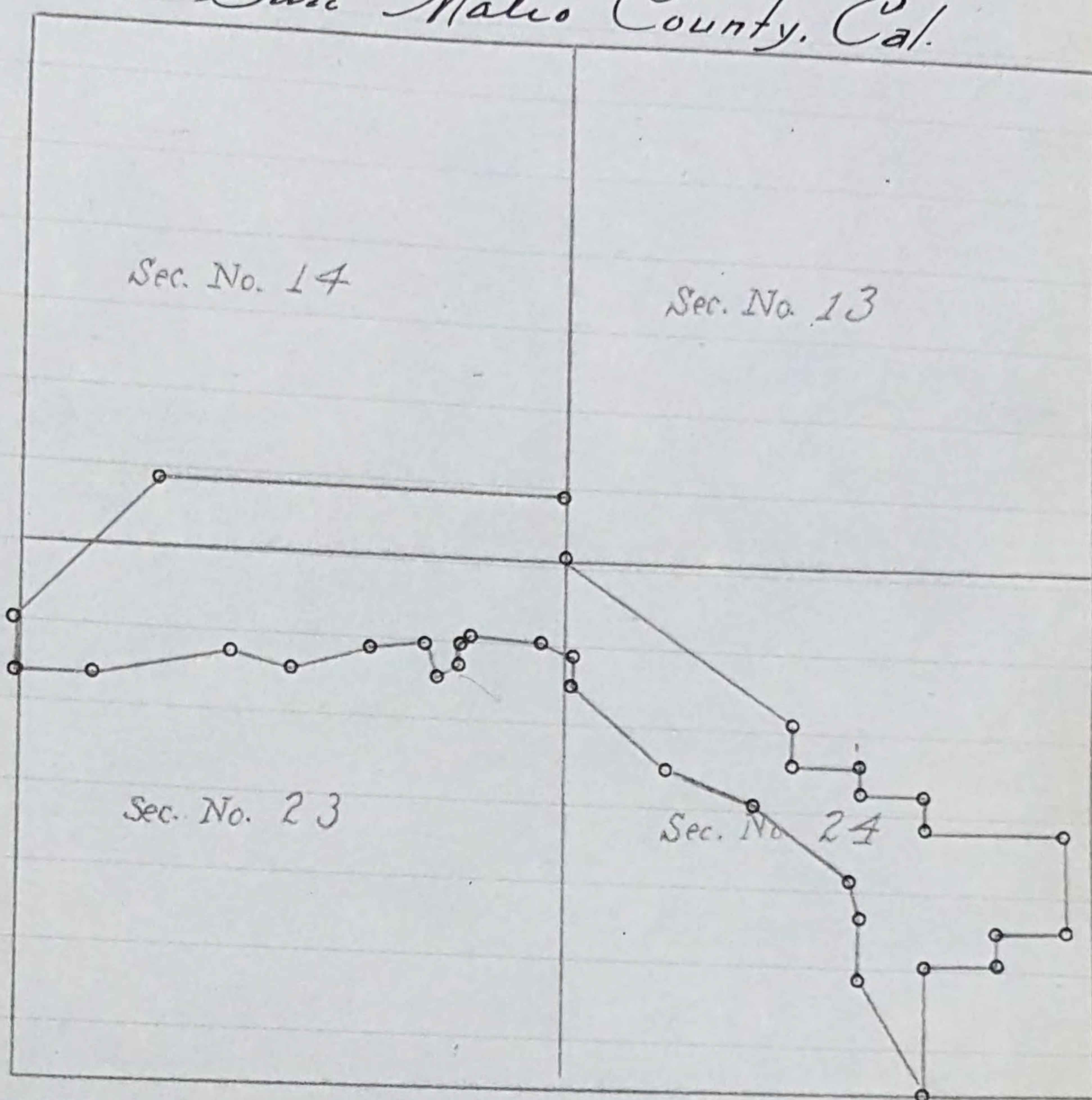

FIELD NOTES.

Beginning at a point on the line of intersection of the Shore of San Francisco Bay and the line between Secs. 22.23.26 & 27 ~~61.00 chains~~ being North of corner of Secs 22.23,26 & 27 61.00 chs. running thence along the shore of the Bay of San Francisco S 89 E 10.00 chs N 75 E 22.00 chs. S. 71 E. 9.25 chains N 74 E. 12.00 chs N. 81 $\frac{1}{2}$ E. 9.36 chs. South 6.60 chs. N 62 E. 4.44 chs. N. 12 W. 2.50 chs. N. 40 E. 3.50 chs. S. 86 E. 10.00 chs. S. 61 E. 5.00 chs S 4.50 chs S. 48 $\frac{1}{2}$ E. 20.00 chs S. 73 E. 14.00 chs. S. 53 E. 18.00 chs. S. 14 $\frac{1}{4}$ E. 5.00 chs. S. 2 $\frac{1}{2}$ E. 10.00 chs. S 24 $\frac{1}{2}$ E 20.00 chs. North 20.00 chs. East 10.00 chs. North 5.00 chs. East 10.00 chs. North 15.00 chs West 20.00 chs. North 5.00 chs West 10.00 chs. N 5.00 chs. West 10.00 chs. North 5.00 chs. N. 52° 22' W. 41 $\frac{83}{100}$ chs. North 10.00 chs. West 60.00 chs. S 45° W. 28.20 chs. South 9. lks to beginning. being resurvey No 36

Run by true Meridian. Magnetic Variation 16° East.

(Sig. Y) A. S. Easton
County Surveyor San Mateo County

Certified correct Copy of Original

(Sig) A. S. Easton. County Surveyor.

San Mateo County Cal.

TIDE LANDS
 Survey No. 57
 Tp. 4 & 5 South
 R. 3 W.
 Sections SE $\frac{1}{4}$ 33 frac T. 4 S.
 NE $\frac{1}{4}$ 4 frac SE $\frac{1}{4}$ 4 frac
 NW $\frac{1}{4}$ 3 frac SW $\frac{1}{4}$ 3 frac
 NE $\frac{1}{4}$ 9 frac + N $\frac{1}{2}$ 10 frac
 T 5 S

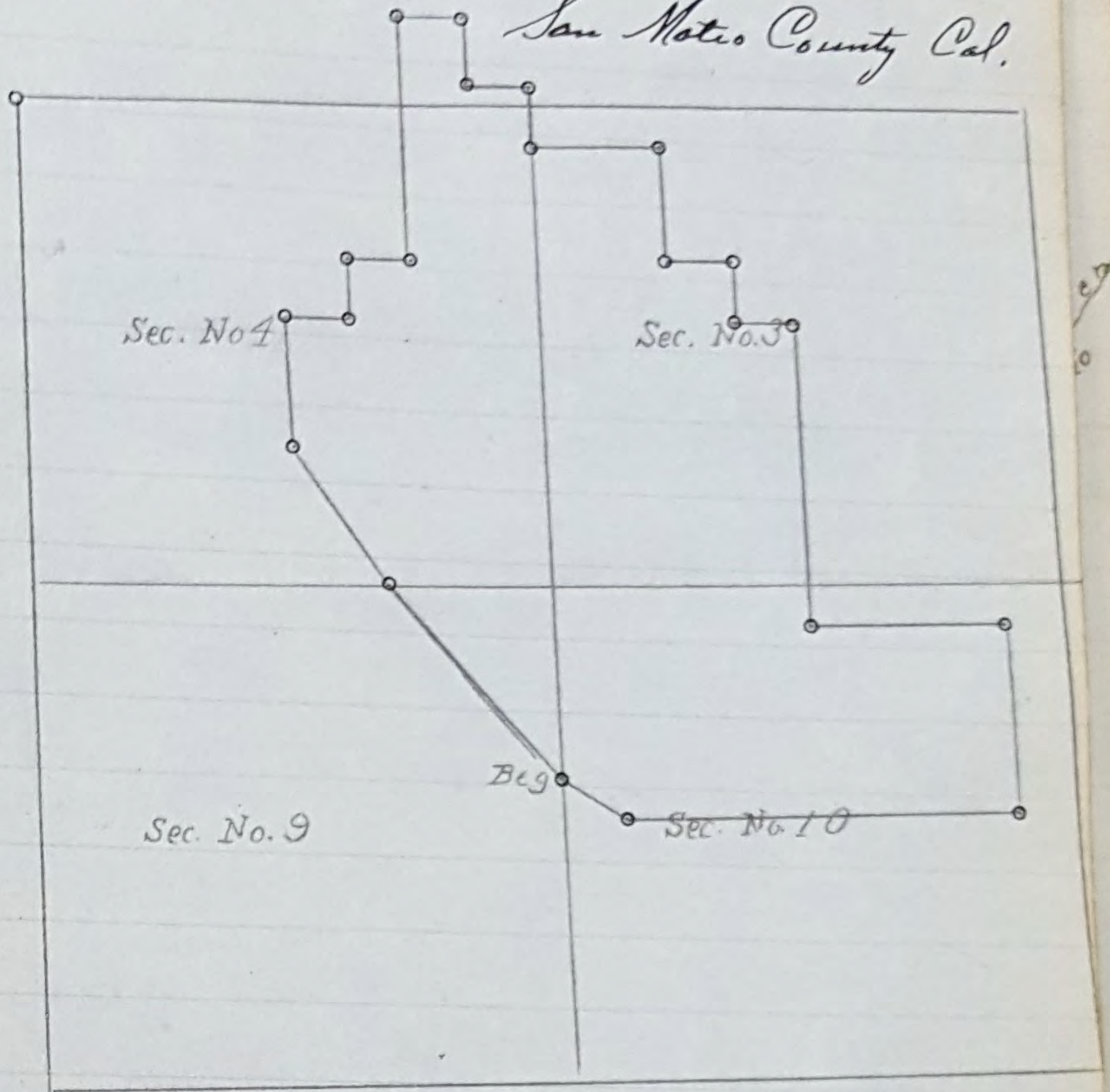

Base and Meridian of Mount Diablo.
 Containing 752.57 Acres
 Surveyed Jan. 14th 1871
 for R.C. Ball.

FIELD NOTES.

Beginning at a point on the shore of the Bay of San Francisco which is due North 47.63 chains from the corner of Sections 9, 10, 15 & 16 and running thence along the shore of said Bay N. 39 W. 41.65 chs N 31 $\frac{1}{4}$ W 26 $\frac{44}{100}$ chs North 15.00 chs East 10.00 chains - N 10.00 chs East 10.00 chs N. 40.00 chs East 10.00 chs, S 10.00 chs. E. 10.00 chs. S. 10.00 chs East 20.00 chs South 20.00 chs East 10.00 chs South 10.00 chs East 10.00 S. 50.00 chains East 30.00 chs S. 30.00 chs West 60.00 chs - N 45 W. 14.21 chs to point of beginning.

Being resurvey of No. 39

Run by true Meridian. Magnetic Variation 16° East.

(Sig) A. S. Easton

County Surveyor San Mateo Co.

Certified to be a correct copy of Original Record in my office.

Sig A. S. Easton Co. Surveyor

COUNTY SURVEYOR'S OFFICE
San Mateo County, Cal.

TIDE LANDS
Survey No 58
Township 5 South
Range 3 West
Sections $5\frac{1}{2}$ 10 frac
S.W. $\frac{1}{4}$ 11 frac
N.E. $\frac{1}{4}$ 15 frac
N.W. $\frac{1}{4}$ $\frac{14}{1}$ frac

Base and Meridian of Mount Diablo
Containing $242\frac{84}{100}$ Acres
Surveyed Jan 10th 1871
for R.C. Ball.

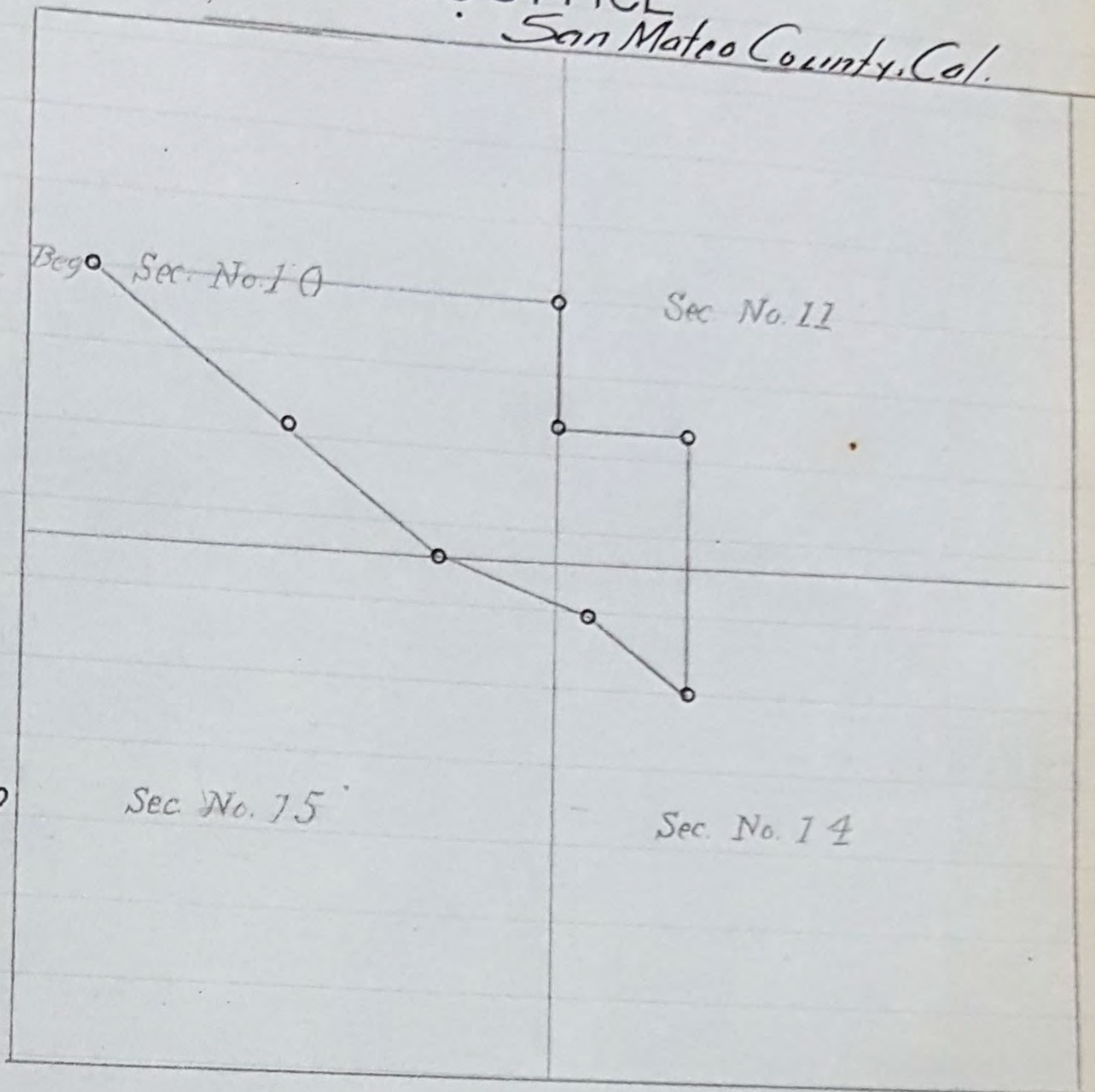

FIELD NOTES.

Beginning at a point on the shore of the Bay of San Francisco
10.00 chains East of $\frac{1}{4}$ Section post between Secs 9 & 10 and running
thence along the shore of said Bay S. 52 E. 38.00 chains S 53 E 29.06
chs. S 70 E 22.78 chs. S. 51 $\frac{1}{4}$ E. 19.70 chs North 40.00 chains
West 20.00 chs. North 20.00 chs. West 70.00 chs to point of beginning
Being resurvey No 40

Run by the true Meridian. Magnetic Variation 16° East.
Act of Legislature March 28 1868

(Sig.) A.S. Easton
County Surveyor San Mateo County.

Certified correct copy of original

(Sig.) A.S. Easton
County Surveyor San Mateo County.

County Surveyor's Office

San Mateo County, Cal.

TIDE LANDS

Survey No 61
 Township 5 South
 Range 2 West
 Sections N.W. 1/4 18 frac 1
 S.W. 1/4 18 frac 1
 N.W. 1/4 19 frac 1
 N.E. 1/4 19 frac 1
 S.W. 1/4 19 frac 1
 Base and Meridian of Mount Diablo
 Containing 66.34 Acres
 Surveyed January 10th 1871
 for R.C. Ball

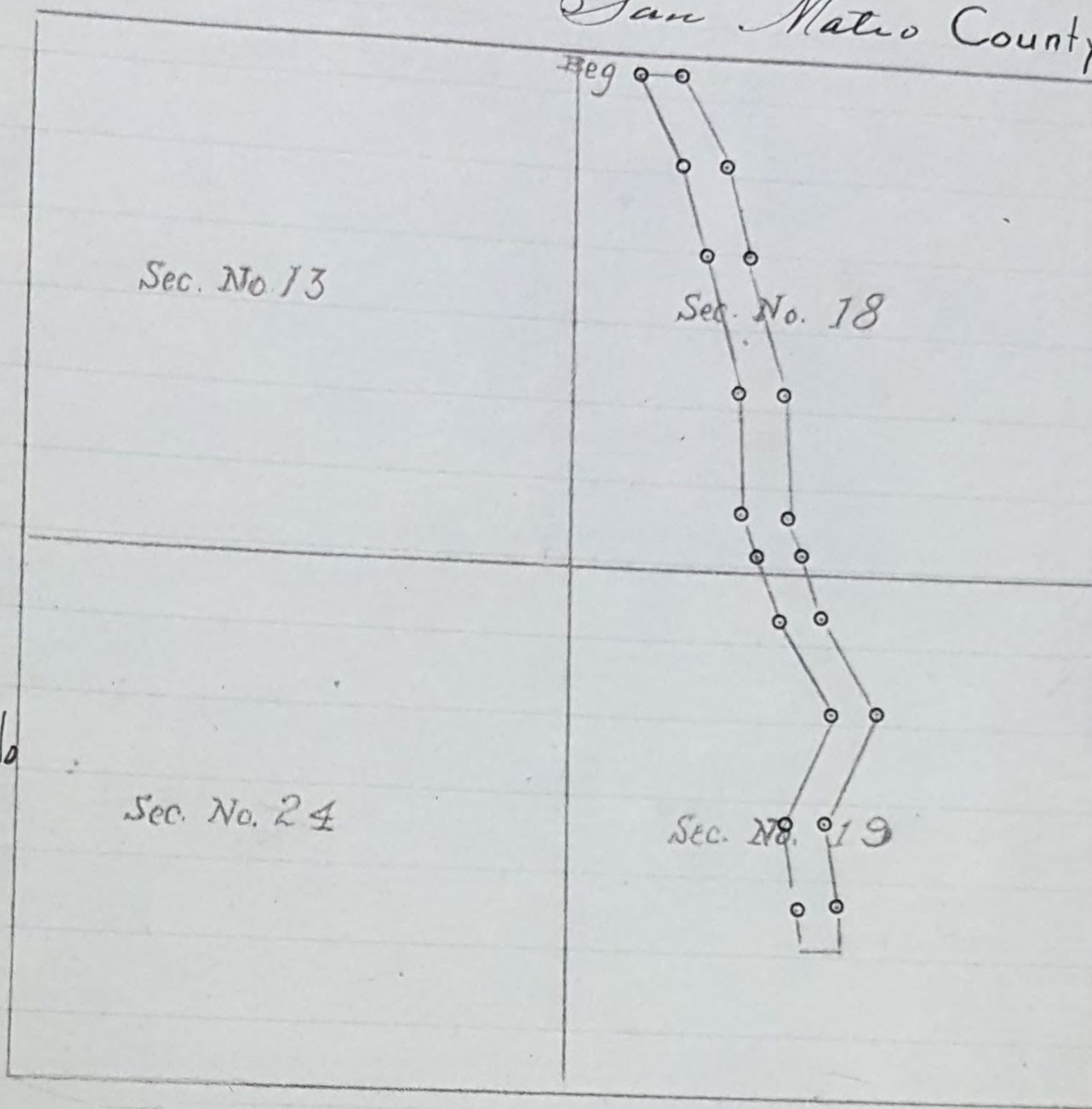

FIELD NOTES

Beginning at a point on the shore of the Bay of San Francisco being
 10.00 chains East and 5.00 chains South from the corner of Secs 12-13.
 7 & 18 and running thence along the shore of the said Bay S 25 E 15.27
 chains - S 13 1/2 E. 14.70 chs S 14 1/4 E. 22.02 chs S 4 3/4 E. 17.95 chs. S 20 1/4 E
 5.67 chains S. 20 1/4 E. 10.92 chs S 31 3/4 E 16.90 chs S. 22 W. 19.12 chains
 S. 7 1/2 E. 14.72 chs - S 2 1/2 E 3.06 chs due East 5.00 chs. N 2 1/2 W.
 3.06 chs N 7 1/2 W 14.72 chs. N. 22 E. 19.12 chains N 31 3/4 W. 16.90 chs
 N 20 1/4 W. 10.92 chs. N. 24 1/4 W. 5.67 chs N 4 3/4 W. 17.95 chains - N 14 1/4 W
 22.02 chs N 13 1/2 W. 14.78 chs. N. 25 W. 15.27 chs. West 5.00 chains to
 beginning. Resurvey No 43. Run by true Meridian Mag. Var 16° East

(Sig.) A.S. Easton Co. Surveyor

Certified to be a correct copy of Original in my Office

(Sig.) A.S. Easton. Co. Surveyor

County Surveyor's Office
San Mateo County, Cal.

TIDE LANDS.
Survey Nos ~~63 64 65~~
Township 5 South
Range 2 West
Sections SE $\frac{1}{4}$ 19 frac N $^{\circ}$ 45
NE $\frac{1}{4}$ 30 frac NW 29 frac N $^{\circ}$ 46
W $\frac{1}{2}$ 20 frac NE $\frac{1}{4}$ 19 frac
SE $\frac{1}{4}$ 19 frac N $^{\circ}$ 47

Base and Meridian of Mount Diablo.
Containing 361.92 Acres.
Surveyed January 10th 1871
for R.C. Ball

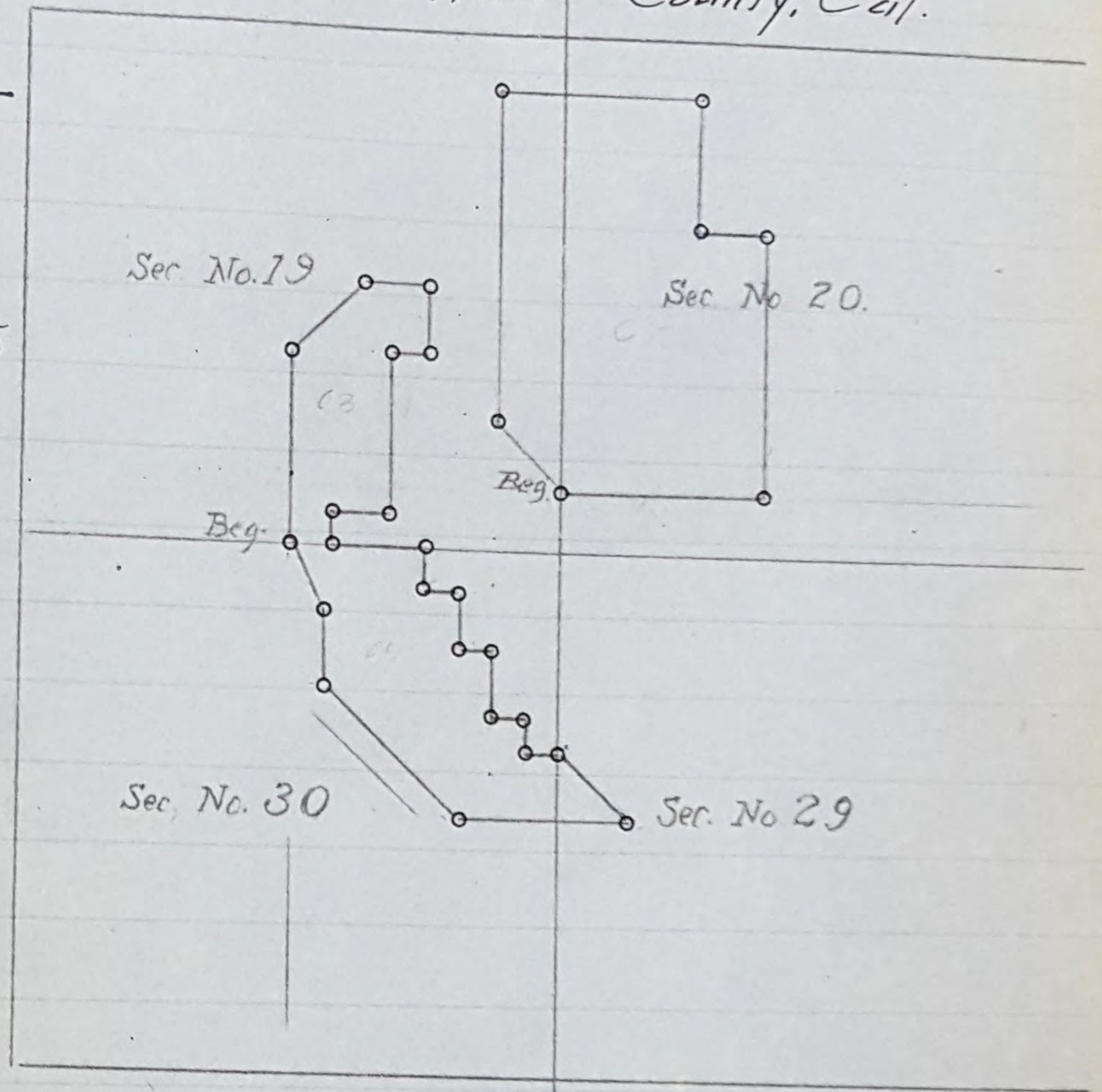

Field Notes.

N $^{\circ}$ 63 Beginning at the $\frac{1}{4}$ Section Post on the line between Secs 19 & 30 thence running along the shore of the Bay of San Francisco due North 30.00 chs. N45E 14.21 chs East 10.00 chs. S10.00 chs West 5.00 chs South 25.00 chs. West 10.00 chs S 5.00 chs West 5.00 chs to point of beginning Acres 55.00

N $^{\circ}$ 64 Beginning at the $\frac{1}{4}$ Section Post on the line between Sections 19 & 30 thence running East on said line 20.00 chains South 5.00 chs East 5.00 chs South 10.00 chs. East 5.00 chs South 10.00 chs East 5.00 chs. South 5.00 chs. S 45 $^{\circ}$ E 14.20 chs West 25.00 chs to shore of the Bay of San Francisco thence along said shore N46 $\frac{1}{2}$ W 28.14 chs North 10.00 chs N. 22 $\frac{1}{2}$ W. 12.00 chs to point of beginning. Acres 91.92 -

N $^{\circ}$ 65 Beginning at a point North 10.00 chs. from the corner of Sections 19-20 29 & 30 and running thence N.45 W. 14.21 chs thence North 50.00 chs East 30.00 chs South 20. chs East 10.00 chs South 40.00 chs West 30.00 chs to point of beginning Acres 215.00 Resurveys Nos 45, 46 & 47

Run by the true Meridian. Mag. Var. 16° East

Surveyed in accordance with the Act of the Legislature concerning State Lands, approved March 28th 1868. and the instructions of the Surveyor-General.

(Sig.) A. S. Easton.

County Surveyor San Mateo County

Certified to be a correct copy of the original record in my Office, and that no part of the land embraced within the above survey is below low tide

(Sig.) A. S. Easton.

County Surveyor San Mateo County

COUNTY SURVEYOR'S OFFICE

San Mateo County, Calif.

TIDE LANDS.
 Survey No 65
 Township 5 South.
 Range 5 & 6 West
 Sections NW¹/₄ SW¹/₄ NE¹/₄
 & SE¹/₄ of 13 frac¹/₄ NE¹/₄ of
 24 frac¹/₄ (R. 6 W)
 S.W.¹/₄ of 18 frac¹/₄ NW¹/₄
 of 19 frac¹/₄ R. 5 W.

Base & Meridian of Mount Diablo
 Containing $56\frac{59}{100}$ Acres
 Surveyed Feb. 27, 1871
 for Christopher Nelson

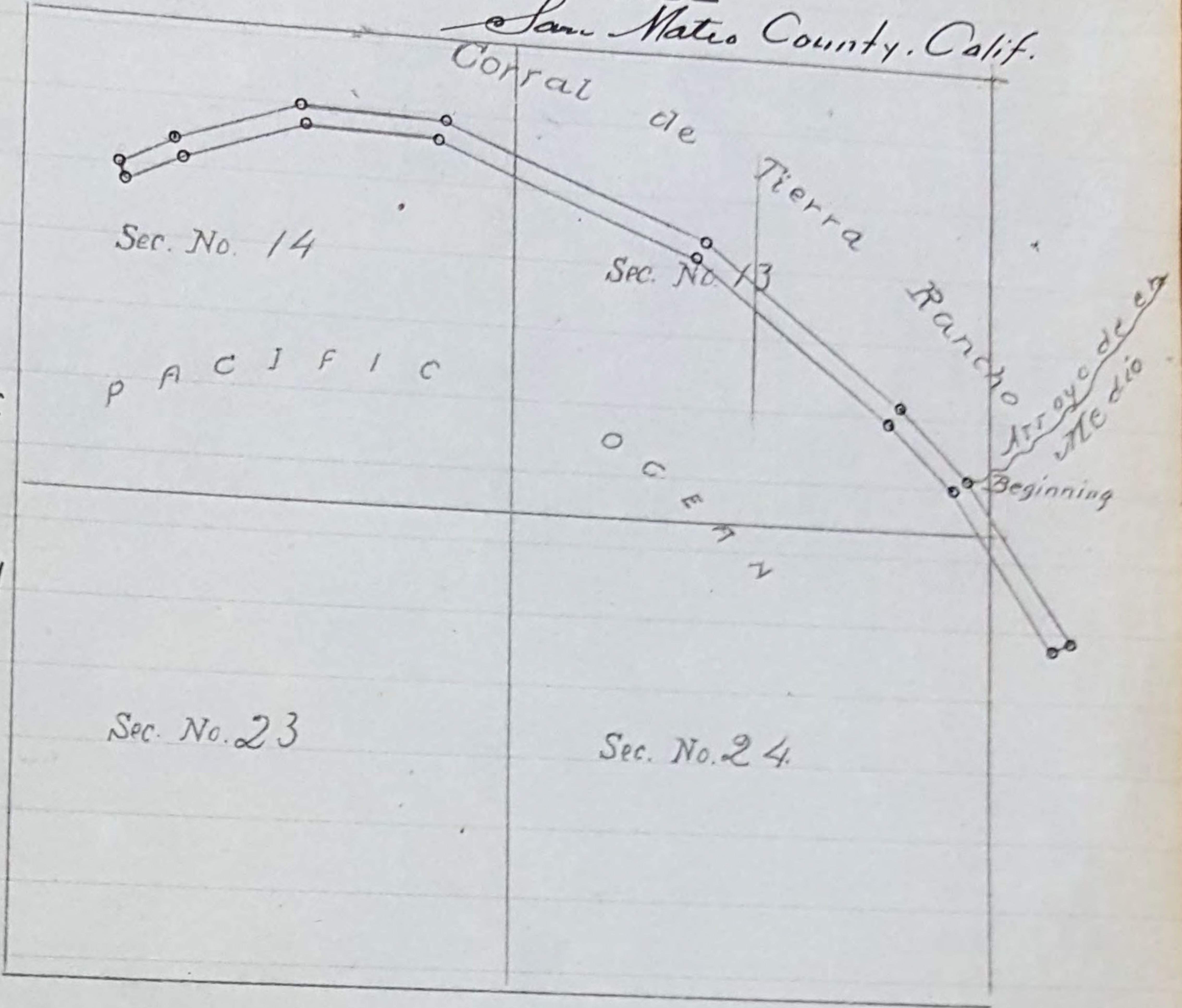

FIELD NOTES

Beginning at a point the following courses and distances from the corner to Sections 7, 12, 13 & 18 South $69\frac{30}{100}$ chains $S 62\frac{1}{4}^\circ W$ 2.50 chs. West 100 ch. Thence $N 44\frac{1}{4}^\circ W$. $15\frac{66}{100}$ chs. $N 52^\circ W$. 42.00 chs $N 69^\circ W$. 47.00 chs $N 88\frac{1}{4}^\circ W$. 23.00 chs $S 79^\circ W$. 21.00 chs $S 65\frac{1}{2}^\circ W$ 11.25 chs. $S 24\frac{1}{2}^\circ E$. 3.00 chs. $N 65\frac{1}{2}^\circ E$. $10\frac{88}{100}$ chs. $N 79^\circ E$. $20\frac{30}{100}$ chs. $S 88\frac{1}{4}^\circ E$. $22\frac{23}{100}$ chs. $S 69^\circ E$. 46.03 chs. $S 52^\circ E$. $41\frac{34}{100}$ chs. $S 44\frac{1}{4}^\circ E$. $15\frac{14}{100}$ chs. $S 32\frac{1}{2}^\circ E$ $31\frac{28}{100}$ chs. $N 57\frac{1}{2}^\circ E$. 3.00 chs. $N 32\frac{1}{2}^\circ W$. $31\frac{56}{100}$ chs. to point of beginning of Survey. Containing $56\frac{59}{100}$ Acres.

Run by the true Meridian. Magnetic Variation 16° East.

(Sig) A. S. Easton, County Surveyor San Mateo County.
 Certified to be a correct copy of original in my Office &c.
 (Sig) A. S. Easton.

COUNTY SURVEYOR'S OFFICE
San Mateo Co. Cal

TIDE LANDS.
Survey No. 16
Township 4 S.
Range 5 W.
Section 1. S $\frac{1}{2}$ of the SE $\frac{1}{4}$
Sec. 12 N.E $\frac{1}{4}$: N $\frac{1}{2}$ of NW $\frac{1}{4}$
N $\frac{1}{2}$ of the SE $\frac{1}{4}$ SE $\frac{1}{4}$ of the SE $\frac{1}{4}$
and lots 1, 2, 3 and 4
Sec. 13 Lot 1

Base and Meridian of Mount Diablo
Containing 631 $\frac{80}{100}$ Acres
Surveyed March 23 1868
for Henry B. Williams

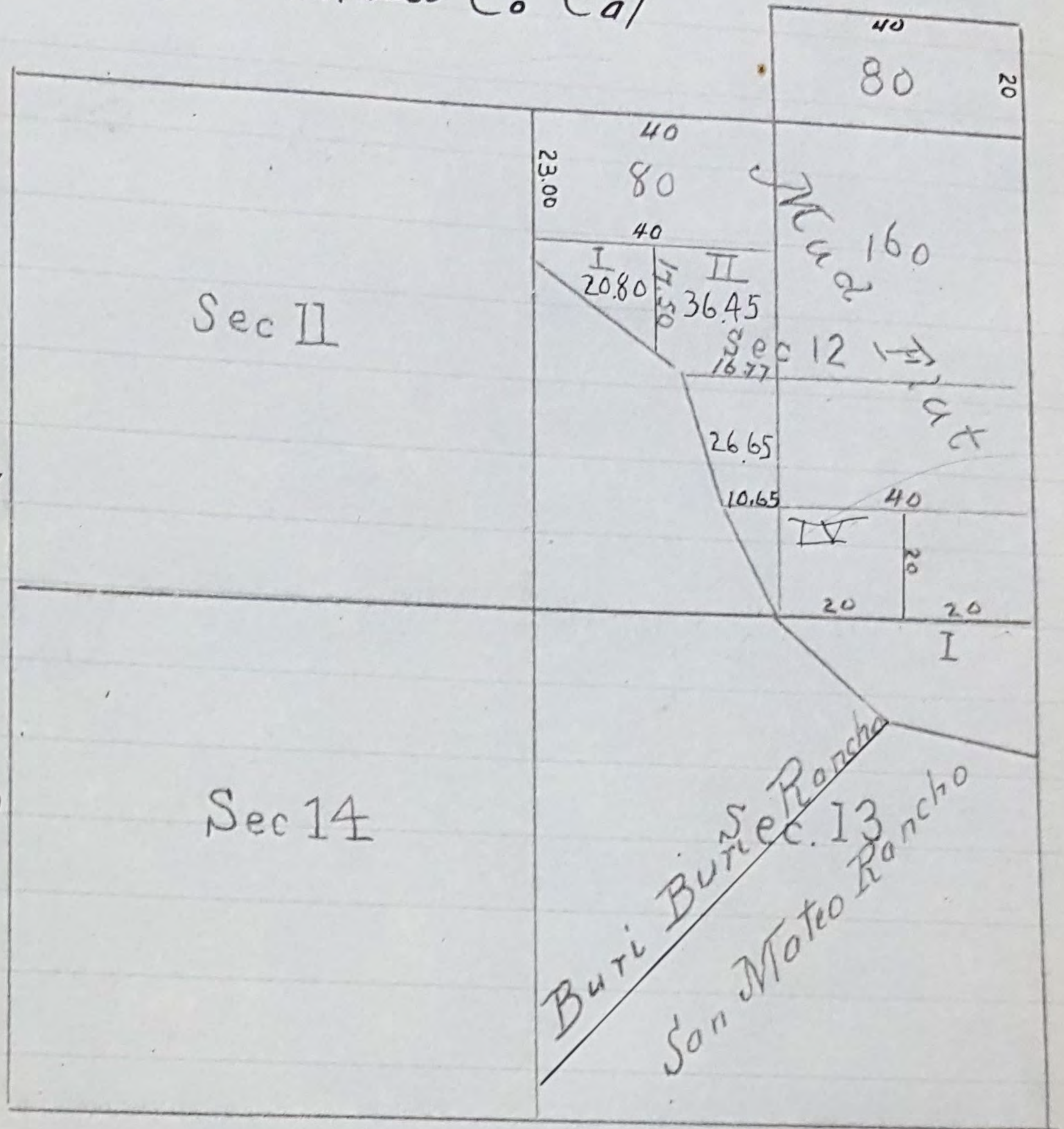

FIELD NOTES.

Beginning at a post previously set 23.00 chs due South of the Cor. to Secs. 1, 2, 11 & 12; Thence North 23.00 chs. Thence East 40.00 chs: thence North 40.00 chs. thence East 40.00 chs; thence South 120.80 chs. to post of U.S. Survey set 59.20 chs North of the Cor. to Secs. 13, 18, 19 & 24 Thence along the line of Marsh N. 82 W. 16.25 chs. N. 63 $\frac{1}{2}$ W. 5.50. N. 49 $\frac{3}{4}$ W. 24.89 chs. N. 34 W. 15.77 chs. N. 14 $\frac{3}{4}$ W. 26.52 chs; N. 43 W. 1.75 chs. N 58 $\frac{1}{2}$ W. 24.88 chs to the point of beginning.

Run by true Meridian. Magnetic Variation 16° East.

(Sig) A.S. Easton

County Surveyor San Mateo County

Certified correct Copy $\times c$

(Sig) A.S. Easton, Co. Surveyor.

